NINETY

Echo

CANTON PUBLIC LIBRARY
CANTON, MASSACHUSETTS

CANTON PUBLIC LIBRARY
CANTON, MASSACHUSETTS

Canton High School

Class of 1995

Junior Prom

April 15, 1994

"This Is The Time"

- Billy Joel

The Senior Breakfast

October 8,1994

URI

65
59
57
81
41

Class of

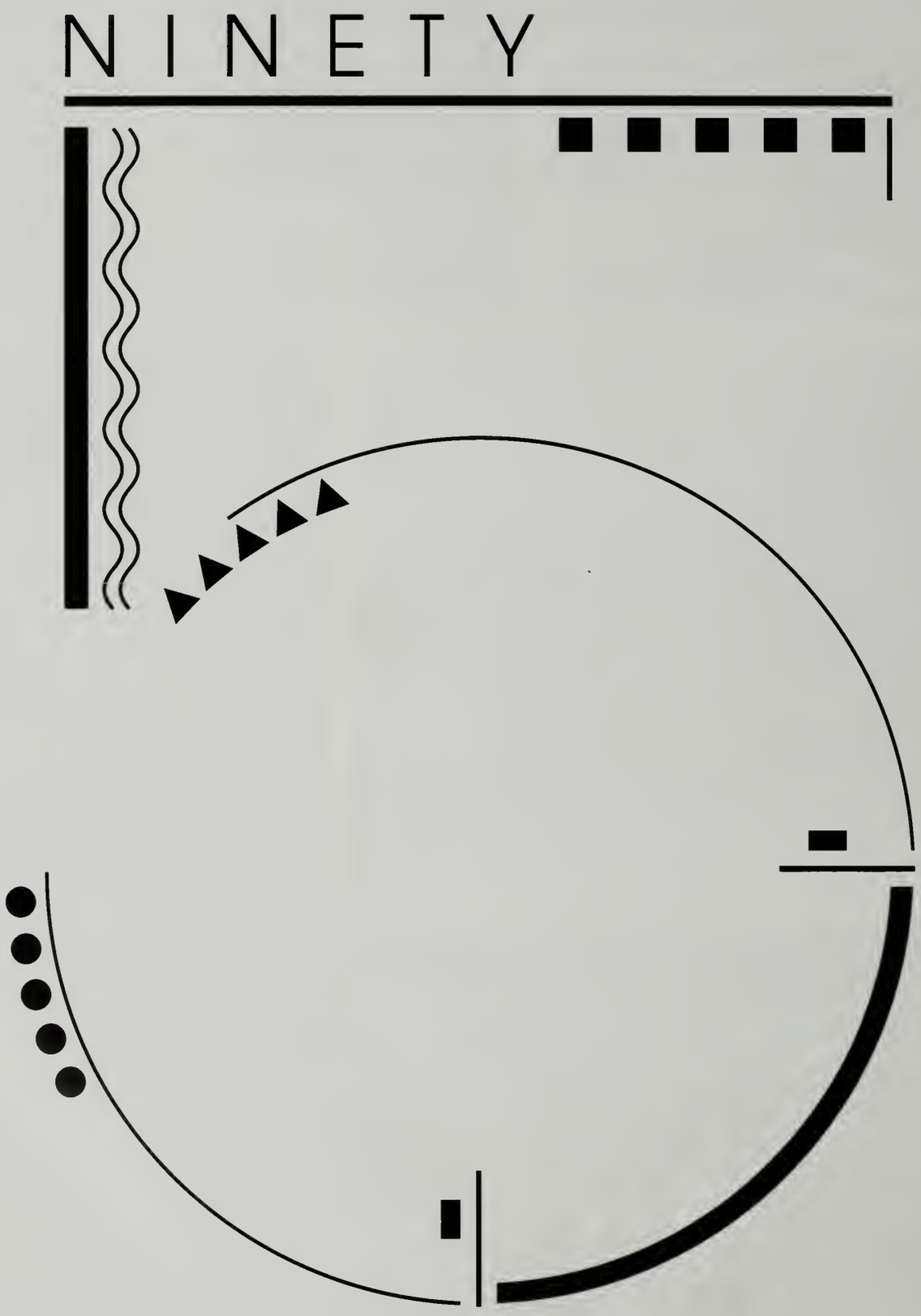

LEAH KRISTIN SMITH

satmorning walks... kitchenchats... capeweekends... sleepovers in china... boatnights... st.patty's day "94"... danroad... wampy whoowhoo's... holythursday... april vavation... "93"... tracks... memday "93"... grampa's gifts... hobart... boo's... porch.. sputnik... lodge... pressbox... southerncross... captainitaly... taco... 1of13... mern, mich, erica life goes on... thanks family...

CHRISTOPHER JON BERARDI

rado... hoops43... soccer29... football81???.. lakegeorgeete... "in the nabas"... conquer!... craiger... lisayoz, night of aero... spa... aaa gravy... 11:30... pearljam... virginia... stemless...headfakes... nog... hence... icabod... "thegap"... mom dad turk joe...

MEREDITH ANNE BETZ

kitchen chats... cape weekends... sleepovers in china... boat nights... wampy whowhoo's... hobart... danroad... memday '93... lodge... sputnik... love bug... southerncross... captain italy... 1of13... miller.. porch... tacos... secrets... leah, erica, mich - life goes on... love you dad, nancy, aaron... miss you mom...

DANIELLE MARIE CARVEALLE

parnell...duuby...field hockey #43, hoop#13...drivebys... fred's parties... salve weekends... aggie's house...9/4/94... southerncross... obsessions... skidget'skitchen... lawndrives... saunachats... the rug... iloveuman... junior chums... german trio... the shed... my sista... bridge4life... 4 1 1 and?... charlie...thanx mom, dad, terri, pop... the list goes on...

TIMOTHY JOHN ALBERT

pickles... nothing... pink floyd... the grass is green... kennedy... stix... nomans... 80 straight... who's calling laura?... barbeque... the stand... pool room... bowlin rick's car... love always mary 5/31/92 til eva... tatoo... rick is kevin... dropout thoughts... all nighters... probation... good luck chris... thanx family... mailbox...

JOSEPH ANTHONY AMMENDOLIA

donworryboutit...you're where?...ok-bye... taskforts... 5 minute man... not again!... screaming trees... cape crusaders... what about bob?... bout time!... ferris... ucla... taste of italy... dice... poo-pool... allnighters... 9 stories... chubbs... gimme my money... zeffa... bickfords... greatwoods... kramma... now u tell me... thanx mom, dad lau...

DENNIS GERARD ANDERSON

dennis... 6'5"... english class is fun... right dawn and laura... study halls are the best... patriots are #1... life is a highway... crash...boom...bang...pow...keep in touch... closson... computer games... basketball smokey... girls... resource room... political science... math... guns 'n' roses... ice tea...

LEAH KRISTIN SMITH, PRESIDENT

CHRISTOPHER JON BERARDI, VICE PRESIDENT

MEREDITH ANNE BETZ, SECRETARY

DANIELLE MARIE CARVEALLE, TREASURER

TIMOTHY JOHN ALBERT

JOSEPH ANTHONY AMMENDOLIA

DENNIS GERARD ANDERSON

ANTONIO PIETRO ANTONELLI

SILVERIO GENNARO AVELLINO

GREGORY CARL BARTHEL

JULIE ELIZABETH BECKHAM

MARINO BILLINI

JENNIFER ELIZABETH BLACKADAR

JOSHUA MATTHEW BLANK

ROBERT ORMAN BOOTHBY

KAROLINE LOUISE BORMAN

ANTONIO PIETRO ANTONELLI

floyd sunshine... trips home from the dead... no one knows... burns? none... pat's blazer... quake... tracks... stoney... gilligan's island... the place... the pits... hedrecker... porch is a nice place to dive... the hempo... marshfield... sul... kevin... callery, stop following us!.. jess 11/18/92... family

SILVERIO GENNARO AVELLINO

drama... cut 'em off... hair all over body... bumming rides... license?... bowling... ha ho's house... steve driving!!!... lori beatings... damo's hawk... taco bell... may kot smaru... have any italian in you?... fumed oak: know lines?... will miss old friends... drama dreams to fulfill...

GREGORY CARL BARTHEL

triks everywhere, snoozes during gym... canton junction descent backup, weight gainer 2000, nights in the game room, open up a window, ya right who cares

JULIE ELIZABETH BECKHAM

"the secret of life is to have a task, something you devote your entire life to, something you bring everything to,...and the most important thing is - it must be something you cannot possibly do!"... mom and dad... there aren't enough words...

MARINO BILLINI

gerbil... reg's bad back... indoor mile... shiny yellow... average cereal bowl... hurdles... flyguy... silverio... would an apple fit?... 5-0... where's gordon?... ah jeez... orange platypus... zoom in/zoom out... 2/19/93... the store... steve's vertical car... schmoo... barnes... putz... women's clothing... sil's afro... thanx family...

JENNIFER ELIZABETH BLACKADAR

"blackndecka"... doubled... none of your business... obviously... quirkworks, 3x!... bub, tara, shana... beepme... sweet... is it that big?... kennedy... zima's better!... lila&lula whose who, they don't know...imagine... sweden's house... cape '94... 14karat... thanks, i love you mom & dad...

JOSHUA MATTHEW BLANK

1/4/94... industrial... 10/29/93... 5... papa gino's... racin goldie... funny... bodybags... bell... all done... glove compartment... journal... the spot... gym runs... out like a light... babyface... club...the outsiders... reservation... gingum... soccer buds... fab 4... got guts... danielle, times to remember... thanks mom and dad

ROBERT ORMAN BOOTHBY

stubbs... play production... good luck seniors... may life's fortunes be found by everyone... stubbs 95

KAROLINE LOUISE BORMAN

nobody gets what they want and that is beautiful everbody dies twist your head inside and that is beautiful... california uber alles... perspective...pretty and interesting objects... venus in furs... night flower... under the bridge of life... pop... andy warhol silver creature... elvis... thanks everybody

JAMES MICHAEL BOTTI, JR.

bodybag... powwow... 7/25/93... phatdogs... alldone... bell... soccer?... reservation... long walk home... tacos 'n' benz...buds... miller/ buffet... no gum sir...the boat... driving lessons... new years... cape... galvin rock... the call... excuse me?... late night talks... california... 10/29/93... summit... vice prez... thanks family

RICHARD JOHN BOWER

dickie... xcountry... captain... indoor track... stress... fracture... hockey?... j.v.baseball... scrub... who brought the cool kid?... sacred table... tater fest '93'... sacred tree... wanna be a champion?... wasp...yuppie... boys' state... waxy... the wizard... metal safety position... thanks family

JOSHUA STEPHEN BRANDIES

dice... walpole parties... can i have your number?... all nighters... spaz's backpack...task forts... bickfords... maggie's... can i see your picture please?... cruise through norwood... brendan's house... weederhole's trunk, thanks jess... i95...randolph... thanks woman, paul, becky, spaz, dippa, zeffa

KEVIN JOHN BRIGGS

briggsy... football #27... joanne 8/16/91 i love you forever... i miss you nan... football camp, baseball, basketball?... house party... hyde park nights... saint clare prom... ricks house... the dam... big blue!... credits... ineligibility... tattoo... the sleepover... mom, dad, pop, thank you and love you

RICHARD WILLIAM CAHILL

ponkey boys... mr.piex... hagerty's cow... jackson island... vinny and bob... cumby's run... the mother run... cheese and bacon... rash day... taterfest 93... the golf cart mishap... mr. bowyer... tinman... hockey games... johnny and kuimosabe... the tater eruption... alcatraz dies... mr.pibb and butt nuggetts

JOSEPH ANTHONY CALIRI

joe... 16... football... capt... 1 of 6... metallica 94... peecee 4 jaycee... wolverine... sellout... tracks 93... summer brawls.. packin a chaw... stupid chair... later trixie...fishing anywhere... me vs. floody and gowe... shannon... 6/14/94... hoosic/ galvin...thanx mom and dad

PETER JAMES CALIRI

pete... football... capt... #56... later trixie... 1 of 6... helmet incident... cruisin the strip... tracks 93... metallica... miller... brawls... temper... giggle, giggle... wieder bros... 1 of a few escapees... mclough's gigs... brawling carnival faculty... thanks mom and dad

JENNIFER KATHRYN CARROLL

jen... soccer #7... brackets... ffft!.. smokin whiskey... heath... hickenshpeil... d'ya think we saw the sign?... sleepwalkers... hitchhiker... cyofaceusa93... keith 'n' nigel... pufreshman pufootball... smidge... scretch... shanna... laurifer... nevermind, ok mikey?... jalapeno-onasteek... i love monty... jennycraigandersonlittle... thanx doc and shube... good luck zoskie.. luv ya fam

EDMOND JOHN CARUSO

mund... football#57... camp?... benched... scars... the cape... 3/22/93... black days... nothing happened... 9/12/94 ... thanks mom, dad, family, miss you nana

JAMES MICHAEL BOTTI, JR.

RICHARD JOHN BOWER

JOSHUA STEPHEN BRANDIES

KEVIN JOHN BRIGGS

RICHARD WILLIAM CAHILL

JOSEPH ANTHONY CALIRI

PETER JAMES CALIRI

JENNIFER KATHRYN CARROLL

EDMOND JOHN CARUSO

MICHAEL CHEN

AMY ANGELA CHONG

NICHOLE ELIZABETH CHRISTIANO

BARBARA LYNN CIOLFI

NICOLE THERESE CLARK

BRIDGET KATHLEEN CLIFFORD

MICHAEL FRANCIS CLOSE

SHAWN ROBERT CLOSSEN

ERIN G. COHEN

MICHAEL CHEN

chendog... putz!... tennis... guru... bu folder... nerd book... license?... gilbert's car... "um... ah... um"... cheese wad... glockenspiel... sweedish chef... barney gilbuertu trilogies... joe army socks... verbiage... "guys... no"... grim's spanish class... mushrooms and bugs... classic, classic!... mucho thanks to my family... love ya... gotta jet!

AMY ANGELA CHONG

amy... aim... ace...jon's clique... indoor games... gar club... scrub...i reland... 2 minute rule... s ki lifts... something special... again... wrong number... the roof... track?... dental floss... she can smell you... yo-yo... friendship... schmoo police courtmarshall... angus... memories... thanks to everyone

NICHOLE ELIZABETH CHRISTIANO

nickie... nick... princess... #2... cyo... denver... deutschland94 jenny... eire94 "not a problem"... willynickie... okaywhy?... hazards... brianmems... auntie.. northend... birds!... oy... stopsigns... no ice!... 5/31/94... breakin... dane... parrothead... 6daughter... greenday?... kirbymems... hitx2... trayer runs... carolyn always... 3...good luck justin... love and thanks mom, dad, arliemae and family

BARBARA LYNN CIOLFI

barbie...bart...nothing...hey mister turtle...der...imagine...imagine if...what time is it?...don't crash!...11/12/92/hoty... august/ mass art... williepots... thats so rude... purple... sir...radio... images of broken light...be fris... franny+jen... 10/9/80... i love you mom and dad etc.

NICOLE THERESE CLARK

nic... snark... gold's... bodybuilding... cathy... aerial... friends forever... work it!... metrx... eggwhites... lime... kelby's... gymnastics... somersault's... countless injuries... maplewood kidsports... karens... redcar!... beep... private detectives... left!... excursions... obsessions... poetry... photography... boston... gayle... summer '94... memories... liazion... love... pain... thankx friends & family... anything is possible

BRIDGET KATHLEEN CLIFFORD

bridge... buuby... driveby's... 2am... fred's parties... jack... salve weekends... aggies house... southern cross... 8/23/92... obsessions... my kitchen... lawndrives... saunachats... holy weekend... the rug... no rent's 94... aspen91... junior chums... my sista... gained it... dan4life... charlie... thanx mom, paps, family... the list goes on...

MICHAEL FRANCIS CLOSE

closey... claba... "in the naba's"... #2 hockey... #23 baseball... capt. soccer... 2 crew... trix... "gee snap"... dan rd... tracks... hence/hansen... boo's?.,.. schneider's... steve miller... frosh summer '92... providence college, boston college... conquer!... virginia... stemless... spa... 11:30... thanx mom, dad & kristen

SHAWN ROBERT CLOSSEN

class of '95... possey boy... dave... dennis... days after school at papa's... the wall... the wall crew... cheryle... busted... 10/22/94... tatoo... woody... stoughton hockey... capt... #8... walther—paat... i don't even know... mel, it's been fun, keep in touch... friends, family thanks for everything... again!...

ERIN G. COHEN

co-hen... field hockey #3... stix team... kennedy nites... rick's house... lisa-friends4eva... it's that big... double texas... great woods... poolside chats... 4 way stop... weekend party... umass-not... corndogga... thanks family

DAMON JOSEPH COLEMAN

hockey #24... i'm the dealer... nasty... mccrappys ride assassinated? 21 days... luggage... the can... ike's sorry... freddy got me... reno... cursed?... 3 seat audi... radars... pabs palace... red sox roof... what did you say?... dismissed?... thanks family

DOUGLAS FITZGERALD CONNOR

doug... baseball... capt... 33... basketball #44... football?... 12/29/91... soph semi... nomansland... the gap... kitchen talks... kim 5/21/91?... love you... midnight fights... the couch incident... fishing... wolverine... expensive trip to duxbury... floody's house-michigan vs. notre dame... 5 in 30... thanks mom, dad, jonathan, friends...

STEPHANIE ANNE CORRADO

"i'm all by myself"... laurie one more?... cowgirl?... sharon boys... juliet-good times... laughs... sue-friends 4-life... thanx, mom/dad

CHRISTINA ANN CORRIGAN

nilk!... france-crazies on the metro... manuelle... garden... tree and me... 7/15/92... he rez... scrungee club... sideburns... how's he weather?... morning after halloween... cool s liquid nitrogen... "look after yourself, not lown on me." love and thanks to mom, dad, patrick, robby.

SWEDEN MARIE CULVER

"sweet"... sis/gis... blackndecka... quirk works, 3x'!... jen, howya feelin?... tomatoes... kennedy... bad boy... zima's better...lis-900#... no class. its that big!... my house... grounded... massaro's house... the broom?... no rents 94... obsessions... missions... theories... humarock... 14 karat... thanx family

JAMES MICHAEL DAGGETT

dada... nothing... kennedy... the stix... no mans... the palor show... tim's mailbox... who's calling laura?... miller's greasy fence... kevin is rick... what me pay?... 5 years?... running from pigs... hey, hey, hey... malibuuuuu... about 6... tony who... a whole 1... thanx family

JASON ROBERT DANIELS

wrestling capt... math team... the best buds... long strange camp trip... the bell... free willy... totally hidden viedo... taking it all in... industrial '92... pig magnet... nightmare on russel st... natick runs... fugitives... all done... the outsiders... thanks mom... thanks dad

PETER DASILVA

football #55... bigd... my man b-love... stick and move... never use a strap... compton's... gettin nice... club scene... id's... big dogs... just chillin... don't url... c-building bathroom... i feel like a nut... peace to all the fellas... moms + pops, thanks... always cape verdean

DAVID WILLIAM D'ATTANASIO

soccer #20... hockey#6... dats.. linds... miller/floyd... tailgates... vineyard... waterville... road block... eagles... stones/kravitz... soft cookies... night chases... water country... cape cod... new hampshire... probe... theater... too much playing time...

DAMON JOSEPH COLEMAN

DOUGLAS FITZGERALD CONNOR

STEPHANIE ANNE CORRADO

CHRISTINA ANN CORRIGAN

SWEDEN MARIE CULVER

JAMES MICHAEL DAGGETT

JASON ROBERT DANIELS

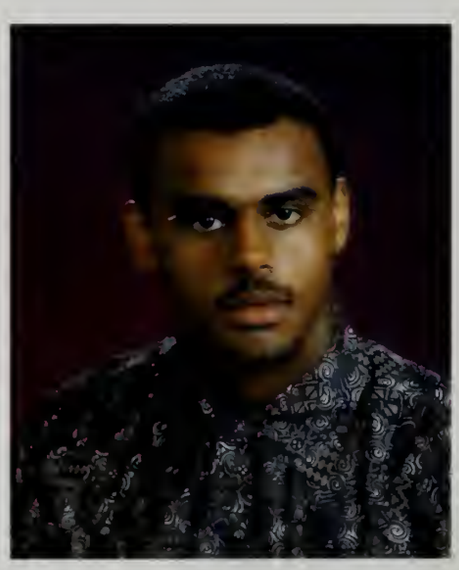

PETER DASILVA

DAVID WILLIAM D'ATTANASIO

JENNIFER MARIE DELPOZZO

TODD VINCENT DEMAYO

TUERE MARIMA DENTON

DANIEL DAVID DEPRISCO

SEAN FRANCIS DICKIE

KEITH WILLIAM DIETENHOFER

MICHAEL JOHN DOBBYN

SEAN PATRICK DOCKRAY

ROBERT EDWARD DONAHUE

JENNIFER MARIE DELPOZZO

jen-i... #10 soccer... frosh summer 4-eva...

majbox... lodge... memday93... allnighters... inever... danrd.hikes... jacup's... holy thursday... st.patty's day94... late nite chats... katie's gigs... 4/93vacation... new year's showers... obsessions... threeway... tastic7... seniorwknd?... t alks... secretsmeagamie... truthnight... steve miller?... 1of13... thanks family...

TODD VINCENT DEMAYO

the kennedy... nomansland... the tracks... malibu... skoal... beth... summer of 92... the pool room... rick... burning... tent nights... daego... the sticks... the fort... the pact... the spatch... the egg... behind the statue?!... kelly's house... look an ant... the clown club... mom, michelle love ya...

TUERE MARIMA DENTON

why oh why?... iyaoooo...let me know...i can dig it... sunnyd... 3 peas in a pod... itsallgood... at&t...love...dawayne & dayshawn... free at last... chesty morgan... ruby's room... hagos... that's deep... cousin... bay & pooh... hand... thanx mom...

DANIEL DAVID DEPRISCO

the res... fishing... ice fishing... berkleys... tricks... ya right... junction... moose hill... backup... the cove... riggin up... bassmasters top 100... open up a window... donut biscuit rd... boat... the cape... tom & jerry's... lilfarm... nickerson... sox games... thanx mom & dad...

SEAN FRANCIS DICKIE

hockey...#23... drama... latinos... "so hows it going?"... arty's clowncar... eagles... "how you beeze?"... fired?... the bird... sixth period hike... long walks, gazebo talks... hojo's...hitchhike... mailboxandporch?... vineyard... hubcaps... double "o" nine seven... gus... thanks mom, dad, everyone!

KEITH WILLIAM DIETENHOFER

the shed...check that railing... rosey... sean was the captain... rick was kevin... maybe this time... knee... long trips to the bathroom... i only had one... home made... take it out of second... nomans... stixs... thanx mom, dad, nana, bobby, love ya...

MICHAEL JOHN DOBBYN

dobbs... ed... soccer... 22... 12... tennis...

captain... smash... dash... chet... team dinners... aerosmith concert... bowling... pool hop... nightrides... no man's land... "i've had my day in the sunshine"... taco bell... hanging... nothing... i'm outta here... thanx family...see ya!

SEAN PATRICK DOCKRAY

doc... hockey?... 85 mph pickup line... sharon chicks... sven... elvis... "hey baby"... natasha, trent, and tori... the slave thinks he is released from bondage only to find a stronger set of chains... no thanks you know who you are... nothing can stop me now

ROBERT EDWARD DONAHUE

dewdy... tweetie... rick's unicorn... burning the stix... pig hunter's... stolen wood... poo room... lawn jobs... 80 in a row... the shed.. the capri... the stand... banana red - 20/20.. kennedy nights... light a fire... who stole the webber... your a bad driver...thanx family..

MICHAEL CHRISTOPHER DOYLE

doyle...mikey... soccer#30... basketball... pchigh...wastedtime?...borderland... lake george etc... poleplanting... virginia... pearljam... newyears... yammied... christy's shooting...4/16/94... woods... holythursday... 11:30...computers... trayer rd. years... allnighters...

'comet'... sandflea... luckyfishys... aerosmith... cutie... bedtalks... maine... miller... "bubbarae"...

DENNIS ANTHONY FAGERBERG

golf... captain... kimosabi... zoltar... chewbacca... wildelmo... jackson island... steve miller... ponkey boys... japoltapec... the mother run... the 16th hole... happy halloween haggerty... voodoo... thanks for tweety ryguy... the turnpike... thanx dr. ruth (frawley)... leroy...

tom's firechiefed... thanks mom, dad, ashley, tim, mike, dave, mark...

AMIE ROSE FINN

finny... fieldhockey... capt#39... softball... capt#21... froshsummer?... 4/93... sophblur... lodge... joyrides... danrd hikes... holythursday... pregame... buffet/miller?... weeza... pressbox... katesgigs... wampnights... lockup?... majbox... st.patty's94... cindy?... newyrsshowers?... icared... inever... booka15... threeway... journey?... trashpickers... allnighters... knird?... bandwagon... oneof13... jennimeag... secrets... thanks family...

JOHN H. FLOOD, III

floody... football... #52...1of6... the bug... stupid chair... tracks... peecee4jayeff... july4th?... caught with chris... chocolate horror... stevemiller?... night of fireworks... salisbury = liquid courage... license?... memorial day'93... sarah, gina... st.patty'sday'94... escorted home... thanx mom and dad...

CARRIE ANN GALE

heyca..howie... soccer#46... fullback... art... ringo, jennie, healy... catt... athena... stinky threesome chats... loft... maple st. ucommute... 8/1/93... playground... heartbroken... homewrecker... agoknee.. where?... losers... doritos... homeless... piznix... car adventures... e19... fire?... brookstone... diner?... fridge... sisters... europe... xchange students... fun!... thanx family!...

WILLIAM JAMES GARDNER, JR.

billy... football #28... trayer road years... yellow bird... 60... 13... summer 89... 34... 80... thanks family

GREGORY JOHN GEFTEAS

egga... football#41... baseball#14... captain...

1of6... tracks... no good tempo... stupid chair... the bug... pulled over?... missed oppos... hang in there pam... thanks mom and dad...

TIMOTHY JAMES GIBLIN

fred the duck... amadeus... wyvern... schmoo... ego... apples... shaw's... gilbit... dic... 6/27/93... she beats me... dew... this is frank...cupcake... pelco... pantera... gonow... shiny yellow gate... gimmick... youth's

gathering... scrounge... jerk... proud 92%... wood crafts... gimmick... donuts... capt. indoor, spring... cereal bowl... you're welcome...

DANIEL BARNES GILBERT

gilbit... flyguy... germany... diebles alt... studio... dochdu... hi honey... track... gimmicks... fellatio... apples... sacrifice... no timmy... sharp right... shiny yellow... go now... dic's average cereal bowls... schmoo... store... paddidles... hoosch... spaghetti... tastes like chicken... listen you... tooth decay... monkey and cheesewad... fluid... thanx mom...

MICHAEL CHRISTOPHER DOYLE

DENNIS ANTHONY FAGERBERG

AMIE ROSE FINN

JOHN H. FLOOD, III

CARRIE ANN GALE

WILLIAM JAMES GARDNER, JR.

GREGORY JOHN GEFTEAS

TIMOTHY JAMES GIBLIN

DANIEL BARNES GILBERT

LINDSEY A. GILDEA

SCOTT MICHAEL GOLDBERG

MEAGHAN MARIE GOODE

ALLYSON MARGARET GORDON

CHRISTOPHER NEIL GOWE

DOUGLAS L. GRAHAM

JENNIFER REED GRIMES

CHRISTOPHER JAMES GROSS

BETH MICHELLE GRUPP

LINDSEY A. GILDEA

16grove... beacon hill... dudeski... cookiemonster... concerts...3/19/93... gibby... saturday morning walks... nobody home...oj... punk rock boys... dead squirrel... unh socials... mayonaise... phish... allmemcalea... love always dylan... eric's... cape... i'm spinning... good luck dead heads... thanks mom, dylan phil... washington... strawberry fields forever...

SCOTT MICHAEL GOLDBERG

goldy... soccer#7... the boys... 10/29/93... industrial/92... prank tape... what's going on tonight?... racing josh... running scared... bottiland... new year's... stoughton trips/donuts... jared's driving abilities... kentucky run... ridgeruns... long talks... the call... rooouuugh... tennis capt... all done... bell... the outsiders... thanks mom, dad, lee

MEAGHAN MARIE GOODE

soccer #13... play... skittles... majbox... frosh summer... st. patty's 94... grendel... queen... kate's gigs... no man's... all nighters... latinos... mem day 93... buffet/ miller... conjail... wampies... dan/lodge... rots baby... tastic 7... holy thurs... i neva... new years showers 93/94... truth night... juiceman... 1 of 13... jeni/amie... secrets... thanx family

ALLYSON MARGARET GORDON

gordie... shag weekend... alicia don't leave without me hun!... mary crash... red fox... "weasel"... busted... noelle kazoo... erin 2:00... rope swing... party till dawn... 80's dance... 5/31/93 donny... jen head banging... northeastern... blind driving... "skunky"... chats at logans ...telephoning... "friends forever"... thanx family for everything

CHRISTOPHER NEIL GOWE

gowe... football #59... 1 of 6... grand pubar?... stupid chair...tracks... egga's bug... liquid courage... sol's house= chocolate horror... boo's gig... 911... peecee 4 ceegee... hey mister... sellout... michelle... tough choice... thanks mom, dad, nicole... more to come

DOUGLAS L. GRAHAM

t.v. class... win lose or die...fuzz runner... no world series... swell... nuts... get your mind out of the gutter... this is a science class... not clancy's pool hall... by the way that place is a church now... i'd rather eat my eye... see ya

JENNIFER REED GRIMES

jenn... soccer#16... freshman summer... all nighters... katie's gigs... juiceman... boo's... "conjail"... memday 93...wampy... tastic 7... mario... cleptoe... cat fights... girl chats...s teve miller... dan road... tracks... holy thursday?... grendel... st.patty's day... senior weekend?... 1 of 13... thanks family

CHRISTOPHER JAMES GROSS

ralphy... "mellissa, 2/14/93"... life is more than ducks that die... popcorn?... may 19, floyd... syd..."thank you"... the gunners dream... thanks mom and dad for your help and support... thank you joe... chess... pippin

BETH MICHELLE GRUPP

grupp...crunch...tastic 7...secrets... sick chats memorial day 93... israel... s.miller... pre box... rink... girl nites... grendel...just do it camp friends... truth night... hansen... ne years eve...st.patty's day... lodge... lost sun mers... thanks mom and dad

TARA BETH HEFFERNAN

toad... ugly... basketball#12... softball#15... good driver?... blackdog... prom from hell... cvsruns... life?... clueless... ripped jeans... billy joel... dip!... buh-bye... sickchats... lunchbunch... pie/brother... booyeh... nat/sister... drew... nobles... rabbits... walpoletash... 7/19/94, patbama... love/thanks mom, dad, family, god

MICHAEL JAMES HERATY

band... sax... gatorade... italian... sparky... writing... workout... my room... computer... license... car... music... no smoking... flinstones... 911... love always, boston fire department... virginia beach... chillin'... girlfriend... roses... poems... goals... miss buckley... have fun... mrs. lury... lighten up... pool... collecting memorabilia... commish... stapey... museum... thanx family... later...

PATRICK HOGAN

7/15/92... scams... bestfriend... party!... admirable notebook... sully... saranwrap... sil makes me come... llamas... hep cat... axis... jacktrack...

DANIEL GARY HOLMES

ape trips... hearth and kettle... 36 times.. olf carts... speed bumps... friday nights... ne grey wagon... stalling... should have kept... ental cars... math club... play lights...

BOB HUMPLIK

bob humplik... football... 65... humpstad... "a shot of that?"... liquid cooled... downshift... nakedeness... hell week at fooball camp... night foodfight... opportunities... have a chair?... usa#1... yes, huh,huh... jumping the border... oh, so sorry... navy...

MILENA M. HUMPLIK

mel... swimcapt... 100x... "doy"... relays... lifeguarding... sunburns.. beach days... rosario's... joe... "x-chats"... stinkies... europe... german.. carpick ups... late nights... ski trips... exchange... new hampshire... guys?... "absence makes"... ping pong... best friends... checks... trains... boston trips... colorado... thanx fam and friends... life goes on!...

SEAN BENNETT HURLEY

hurls... the barrel... bug juice with mario = 10 days... dan road... york street... i don't know the alphabet officer... the tracks = natty light... jason's parties... thanks mom and dad...

GERALD AVERY JACOBS

inatas... concert... plane:star?... "more later"... "pick up jen"... mr roache/eric... diane: we're gonna marry... garage, parties, bands, nice one kim?... me never... collection... no "unh"... youths gathering wall... don't even know... pink floyd, baby

STEPHANIE JAKOB

steffi... student from germany... first day of school... scared... did not understand a word... homesick... new friends... great experience.. improved my english... thanks mom and dad...

TARA BETH HEFFERNAN

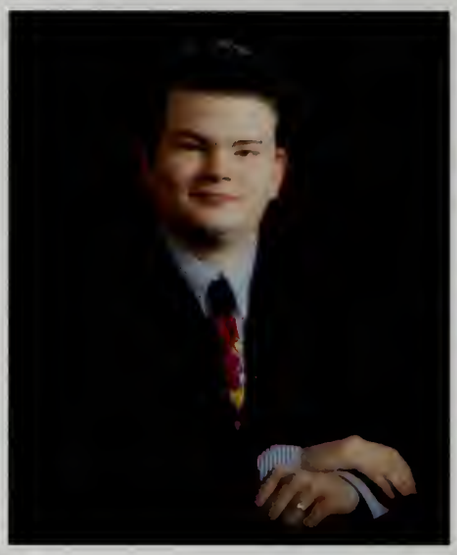

MICHAEL JAMES HERATY

PATRICK HOGAN

DANIEL GARY HOLMES

BOB HUMPLIK

MILENA M. HUMPLIK

SEAN BENNETT HURLEY

GERALD AVERY JACOBS

STEPHANIE JAKOB

ADAM SETH JANKO

HOWARD TODD KAPLAN

KELLY ANN KEHOE

SUSAN EVELINE KEMALIAN

KEVIN SEAN KEYO

DAVID JOSEPH KILROY

CARLA ANNE KING

ALEX JOSEPH KLINE

SCOTT WILLIAM LAHTI

ADAM SETH JANKO

wrestling... 8/19/93... barto the coach... boston... friends at work... late night talk with the girls... nantasket beach... clubbing... 9/5/93.. thanks mom and

HOWARD TODD KAPLAN

tennis... 5/2/94... playground... class of 94... vacation to remember... sisterly (cousinly) love... balcony scene... $2... westgate... 11:11... starlight, starbright... yersoperrty... 9/18/94... long journey... umass... summer from hell... yaguy... mixes... sasha... teddy bear... nantasket... jam'n music... reasons... newport creamery guy... craigkel... thanx fam,

KELLY ANN KEHOE

hi... well... california girl...thnx danielle... liz... happy halloween... zeffa... oxygen tank... i'm addicted.. thnx mom, dad, dennis, casey, julie... not much else... hey... he's all, she's all, we all...all right... later...

SUSAN EVELINE KEMALIAN

sue... field hockey #12... track capt... just kiddin.. sugar... boston"94"... 106.7 scars... scrub... crowbar... kirby mems... geneva point... friendly's... poles... the pigs... green... footloose... velveteen road kill... turtles... molly... 4musketeers... richies slush... 14years?... thanks everyone... peace, love, and happiness...

KEVIN SEAN KEYO

basketball... 45... german trio... thank you mom and dad...

DAVID JOSEPH KILROY

summer of "94"... mobile... sam's at baby head nice!... natas' garage... two chord wonder(o band)... you're gone!!... who's jen?... shoot the 15th... 10/5/94... sausage... helmet... rollins mad jack walnut..

CARLA ANNE KING

swim/diving + gymnastics capt... drivebys... bad friday... holy weekend... the shed... lawndrives... obsessions... sleepover... germany94... gained it!... skidget's kitchen... 411and?... bubble tape... buffet?... nites at tenas.... are my eyes crossed?... german trio... my sista... saunachats... charlie... thanks mom, family... the list goes on...

ALEX JOSEPH KLINE

track.. cross country... chains... sharon at 85... photos... math team?... unimind... 10/26/92... barney... band... friendly's... "hey baby"... would?... narf... jerky... pinkobinko... cyo... planning... mustang?... skaboad... green day... ski trips... hope... i'd rather die than give you control... love to friends and family...

SCOTT WILLIAM LAHTI

the pool room... kennedy... the stix... stolen wood... arcudi's cans... colgate hill... pinky and peeper... sakis... fort barbecue... meta mailbox... forest fire... posture man...nomans.. thanx family...

ERIN PATRICIA LANGAN

angan... finally... leon... 12years... fights... ecrets... joey... stoughton dedham runs... pa... steve... patience... joe... sorry 4/2/93... rust... always special... beach... teague... /1/93... earlopes... gelis... ex... damien... llison... two o'clock... snaps... confused... nary... alicia... other women... older hurley... rafts... erri... risten... etey... elley...thanx amily...

RACHEL ANN LASKEY

penny drivebys... sauna chats... "tell me"... promnight sound effects... good friday... holy thursday... "the paperboy"... red corsica... yellow snow... between lockers... 5/16/93... thanx mom and dad...

BENJAMIN AARON LEBOWITZ

'88' wagon... friday night hangouts... nahatan drug... junction pizza... cape trips... california... peoples court... '93' voyager... '86' delta 88... gmc jimmy... '86' toyota celica... phtthuh... david!!!... car rentals... emergency brake... reverse... drive...

DANIEL AVRAM LEBOWITZ

ebo... nothing... pool room... nomans... miller '94... burnt... kennedy... stix... llnighters... jen 1/22/94 love you... kelleys house... summer '92... capri destruction... ight of fire... sophmore year... rick is kevin... boo unicorn... cidney... bisnbud... 12 ounce curls... the stand... tentout... thanx family n' jenny...

MARGARET AUXILIA LEVRAULT

maggie... mags... softballcapt #6... basketball?... i love you man!... prom from hell... ripped jeans... billy joel... sophsemi... summer of '93... mike 10/4/93... ditto... mecca, mecca... rectory... 1/15/94... wayne... cvs runs... friendships... bologna... chats... senior prom... black dog... love/thanks mom, dad, family,

ALICIA STEPHANIE LOGAN

out the window 90... tokey... redfox... tiny 7years... kenny you ready... jen... 14 shot... legless... littleone... gorden its skunky 40... noelle times!... jack i'm always here... friend always... billy always in my heart, songbird, memories... forum night. shag 123... other woman... york cops?... 80 dance... thanx fam...

ANNALEE M. LOPEZ

'my love"... fool in the rain... part of me... september 15... " i love you with all my heart"... college... on the floor... my cutie... beautiful ones... safe &secure... together forever... prom stupidhead... spring concert, tuere?... thankyou

KENNY S. LUI

march 3... bandaid for brian... listen to the words... photo due today... school on saturday... shirras... 70mph freefall... interstate glance... "the eyes of love dawns in the east, the feet of darkness sets in the south".... the end comes, thanks..

ERIN PATRICIA LANGAN

RACHEL ANN LASKEY

BENJAMIN AARON LEBOWITZ

DANIEL AVRAM LEBOWITZ

MARGARET AUXILIA LEVRAULT

ALICIA STEPHANIE LOGAN

ANNALEE M. LOPEZ

KENNY S. LUI

ERIC MAHN

RONALD RICHARD MALOUF

AARON PHILLIP MANN

MARIO G. MARGANELLA

LISA MARIE MASSARO

KEVIN EDWARD MCCLOUD

LISA MARIE MCCREVAN

LORI DIANE MCCREVAN

CAROLYN ANN MCGOWAN

KATHERINE ANN MCLOUGHLIN

RONALD RICHARD MALOUF

bop mau... eric.. boris the spider... beatlemania!... t-shirt and jeans... rrow-rree...

who are you?... done?... done... is that a real poncho?... fontains... we're in a crunch... bart's weight gainer... no, its a sears poncho... your gone... thanks family... god bless..

AARON PHILLIP MANN

skateboarding... snowboarding... wrestling... hardcore... moshing... hacking... be happy... that's not cool... "dc" 91... schteeve... bazilliondollars... now you've done it... boston nights... 'tis norman... club pat... mark and pats surprise... i'll get you yet... very nice... taco bell... 10/9... big fire... thanks friends and family...

MARIO G. MARGANELLA

mario... football... #22... tracks "93"... th barrel... the bug... 1 of few escapes... katie parties... angry chair... magical fish... 1 of 6 one night of fireworks... smiles face... pach ing a chaw ... mortal kombat... the valley. bisson's parties... weider brother... 1 mornir with hurley equals 10 days...

LISA MARIE MASSARO

lis... no rents 94... bulldogs... sophie... southern cross... "bambi"... humarock... 2am... drivebys... my champ... obsessions... flirt... attention... gumby... 3 lil pigs... ladders... "scunch"... "zee"... loser... 900#... "sis/gis"... theories... weekend at sweets... cape 94... visitors... electlemonade... jcrew... jeeps... thanx ma, dad. sissy loves you...

KEVIN EDWARD MCCLOUD

hockey #29... ya right... gone fishin... icefishin... res... glen echo.. street hockey... games... tricks... snoose... bass masters... 100... thanks mom and dad...

LISA MARIE MCCREVAN

twin... lissie?... track... wofees... catapults a canoes... the ten of us... youth gathering broccoli enhanced forest... disgruntle... th place rookie... new years... sunrises... missed the bus... 4/15/94... for crying out louc thanks chicks... schmoo... bagels... thanks al we are wh you made us

LORI DIANE MCCREVAN

twin... just the ten of us... new years... kluz... snowball fight... hi honey... blue hills... sunrises... cheering... wofees... me and the guys... friendlys... schmoo... junior prom...youth gathering.... little white car... 5-0... innocence... check please... always... thanx lissie... love ya mom and dad...

CAROLYN ANN MCGOWAN

#20 basketball, softball capt... satmorning walks... sleepovers in china... miller/buffet... natty... 4/93vacation... danrd... grendel... katies gigs... tracks... boo's... memday 93... pregame... joyrides... wampy whoowhoo's... holy thursday... st patty's day... 31 seconds... all nighters... grampa's gifts... jacups... chris... 1of13... senior wknd?... thanks family...

KATHERINE ANN MCLOUGHLIN

frosh summer... all nighters... "my house"... memday "93"... press box... jason?... holy thursday... "miller"... tentacles buffet... wampies... tastik 7... sophblur... st patty's day... dan rd..... the lodge... skittles... truth night... tracks... late nights...escort home... hansen... one of 13... thanx mom & dad...

EDWARD MICHAEL MCNULTY

ncnut... #19... hockey... blazer... amie 6/11/93... lollipop... hallway tums... archie's hook up... falmouth... golden china... sauce... ncsoul... papa... nico... heart weekend... attitude... temper... obsessions... "whatever"... trachea... latenites... funone... winebasket... fila's kimmy... roadtrips... 11/23/76=23... 1 of 8... emon... the truth... thanx fam.

DAWN MICHELLE MICHELSON

garden... backstage lemonheads... i touched evan!... obsessions... boris... jesse... todd manning... counterparts... tacobell... newyork... pervert... sara?... flipped off... willy/nickie... floatboatlies... hazardbumper... deutschland... rolling stone gathers no moss... spleen... ok,why?... popcorn?... you should quit... will you go?... rain?... thankyou family and friends.

KAREN ANN MOREHOUSE

me... harvard square... mjh^2... clipboard... espana... "life is too short" speeches... u2... spring... eyes... deep conversations... beach nights... green day... dreams... i don't know... vanilla?... midnight strolls... "smell the flowers while you can"... thanks everyone... i am ready... i will be true

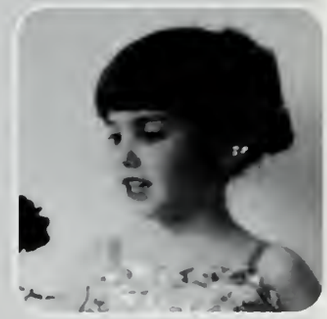

SEAN ROBERT MORNEAU

norny... baseball#17... basketball#34... frosh summer... schneids weekend... nomans... magical fish... 4/93... booka19... tracks/ounder... soph semi-doug... steve miller... st. patty's 94... boo's... lodge/danrd... barrel... smiley face... natty... allnighters... valley... one of a few escapees... night of fireworks... katie's... new years 93/94... virginia?... bisson's... thanks family... nice!

BRIAN PAUL MURPHY

murph... 14... soccer... tennis captain... france 94... ski waterville... pluto... baywatch... the scoop... is your name julie? oh well... hobie... quicksilver... nickie memories... myrtle beach... world cup... beach day... homeroom gossip... guess jeans... typhoon lagoon... baby blue... thanx friends and family... let's book!

ERIN ELIZABETH MURPHY

murph... sam... soccer capt #14... b-ball capt#33... #4?... teamdinners... ireland '94... not a problem... love ya jon 7/20/92... elmo and taz... 120?... reality... x-games... signs... jon's clique... ace... yo-yo... random... 2 minute rule... clouds... jerry... you won't do it... supernifty... kirbymems... thanks mom, dad, & sibs... c-ya!!

LAUREN FLORENCE MURRAY

992 1/2 - 1995... murray chic... flo... milk meat... eats... smells like.. the bear... hats off... frosh math g... garden club... b211-718... jack of diamonds... bobby... mr. farrell #1... softball... 3/3/94... thank you family and friends... until nen... god bless...

FAITH CHRISTINE NAYMIE

faath... cheering... captain... ice... stay... ridge...betty...boxers...stalking...steve miller... lynn's allnighters... junction... bouncing songs... again... grounded... 6292... dope nite... $10.50... fruit punch... popcorn... circle of death... dishrag... necklaces... the 500... galvin... stolen radar... dan road... confused... memories... thanks mom, dad, karen... bye bye

ERICA LYNNE NICHOLS

ni...1of13... memday 93... holythursday... the lodge... sleepovers in china... boatnights... press box... cape weekends... wampy's whoo whoos...boo's?... kitchen chats... truth night... 10 days?... rink... journey's to nowhere... obsessions... secret... dan road... hansen... porch... southern cross... thanks family... mernsergleah... life goes on

EDWARD MICHAEL MCNULTY

DAWN MICHELLE MICHELSON

KAREN ANN MOREHOUSE

SEAN ROBERT MORNEAU

BRIAN PAUL MURPHY

ERIN ELIZABETH MURPHY

LAUREN FLORENCE MURRAY

FAITH CHRISTINE NAYMIE

ERICA LYNNE NICHOLS

LAURIE ANN NOLAN

CHRISTINE MARIE CATHRINE O'BRIEN

TIMOTHY JOSEPH O'BRIEN

THOMAS CRAIG O'CONNOR

KEVIN LAWRENCE O'KEEFFE

JOHSIE M. OLIVA

LAURA RITA O'REILLY

STEVEN MATTHEW PAGE

ERIC JAY PAISNER

LAURIE ANN NOLAN

i'm all by myself... ah-yeh-yeh-yeh... green day "94"... all at the wall...jenn... brendan... jamie... christine... green and blue hair.. smokin' whiskey... shu-up... thanx mon, dad, chris... love ya

CHRISTINE MARIE CATHRINE O'BRIEN

the cape... sam's... the jeddies... "being tired"... i'm all by myself laurie ...am i just paranoid ahahaha... 10/10/93... lynn, kristen, danielle, sandy, todd, all at the wall ... "obstock94" all that i forgot is not forgotten ...thanx mom, dad

TIMOTHY JOSEPH O'BRIEN

o'b... soccer 00... goalie... orange pole hoops?... frosh summer... allnighters tracks...
boston college/providence college st.patty's... conquer the rock... crash... ne years... virgina... maine... talks... snov bound... summit... steve miller?... boo duxbury. junior prom hol thursday. hanson. spa... 11:30 separation thanks fami

THOMAS CRAIG O'CONNOR

tucker... soccer... #17... forrest gump... wild thing... basketball... larry bird... vertical and pattern... football... boston college beats notre dame... sports page... gym class... high steppin... junior senior semi mosh pit... friendship... see ya ravesi, reynolds, carlton

KEVIN LAWRENCE O'KEEFFE

beef... hockey #8 captain... baseball?... 11:30... 2crew... tricks... j/s prom... icabaud... garage doa... natty... sunday runs... howie's... gee-snap... exide... sat's... steve miller... barrell... 1/2 on bridge... floyd... dan road... lucepromwalk... hansen... st.patty''s94... pub... dos... thanks mom dad family

JOHSIE M. OLIVA

bickfords... kangamangus... colt... frugals shag... the mask... old orchard... the gord... country... "the race is not always to the swi but to those who keep on running"...

LAURA RITA O'REILLY

sophomore^2... 10/5/94-love you jason... holding onto the past gets old fast... mashnee forever... hotel... parties... thirsty-again?... goodbye high school... thanks mum & dad for believing in me... thanks tara and heather-we are the triplets... laura

STEVEN MATTHEW PAGE

schteeve... page... westgate... drama... hockey?... moose... what firehydrant?... shut up!... far side... lucky golf ball... davy... pixie stick man... sugar trick... cast parties... billy joel... jacktrick... hawk... raptor... miss you all

ERIC JAY PAISNER

ricky... carlton... guys this is gold... no socce 6th court... tennis splinters... ed... vig... bov ing... poker... brookline... lui's lay-ups homeroom clan... the phone call... 11:00 b ketball... the rebel tin... camp... nothing her prestidigitation-ren... 5 years all will be f gotten... thank you family

EMILY O'NEILL PARKER

f a picture says a thousand words, then who eeds a quote?

KRISTENA PATTON

tena... fldhckcpt... #44... my sista... saunachats... skidgets kitchen... weeza... semicolon... spa... 202... bad friday... holyweekend... germany 94... buffet?... 41land... gained it!... you go girl... bubbletape... quoted... 45 min from dan rd... catchinpucks... #7... thanks mom, dad and family

RYAN JOHN PELOTTE

ice hockey... #10... hawks... pelotte... woodstock '94... master of puppets... rainy day women #12 & #35... roomservice... 9-30-94... kodiak... jackblack... run like hell... money... north street... the pit... home address??... old times new friends... first gets last... visa?... thanks mom, dad, witts...

JESSICA LEE PETERS

jess... cheerleading... up 2blocks and take a left... studio 209... the cape... the granada... bambi's alive... thousand islands vinagrette... joey's... owen/emily?... latenite phonecalls... nice ma, the police... jeffie's... 1st love4yrs... the frog laughed... rumors... engagement... didn't wanna leave her, but he had 2... thanx ma... okay bye!

LYNN ANNE PEYSER

lynn... cheerin... girls' state... 10/10/93... box... greatwoods 93, 94... myallnighters... galvin... teepee... aggravation... 6/9/92... snonite... stolenradar... barcar... grounded... phone?... okbabye... kaad4-eva... christine... stuff... 40+... rebounding doors... danrd... mindgames... "the 500"... spa... necklaces... crickets... unfunny... datex2... surgeon... thanxfam... missyounana... aiming high

JEFFREY WILLIAM PFINGSTON

nothing... kennedy nights... stixs... nomans... wonderful trip... pennsylvania... the bowl in ricks car... rick is kevin... scarfoni... school nights with mark and rick... the poolroom... trips to boston... prince raul... owen and his problems... 6 months straight... us ten... thanks family...

REBECCA E. PIKE

wofees... the log under the bridge... catapulting on the saco... purple... rabbit food... early morning apple pies... the elusive enchanted brocolli forest... russian borsct... flailing... dics... the mob... all of us... new york lawyer... thanks everyone especially mom!

MATTHEW JOHN QUIN

soccer #11 capt.x2... tennis-nothanks... soccerbuds... bell... stoughtontrips semi deathwish... long run home... prank tape... miller/buffet... summit... industrial... what jim?... 12/11/93 poobcar, mouse, new hampshire trips-beep beep... orange pole... stripper... new years... nellie... ring + run... world cup... 9/26/92.. taxi.. powwow... thanks family

BLAKE ELIZABETH RAINIE

4 musketeers... bag... dress up... tippytoe... boffee... chores... vehicles... westgate... $2... chess task... the force... gum or yummy treats... middle... harry... pflag... files of tests and quizzes... rebounding doors... even years... sneezle... yes satan... catching leaves... love and thanks fam... i gotta go!

EMILY O'NEILL PARKER

KRISTENA PATTON

RYAN JOHN PELOTTE

JESSICA LEE PETERS

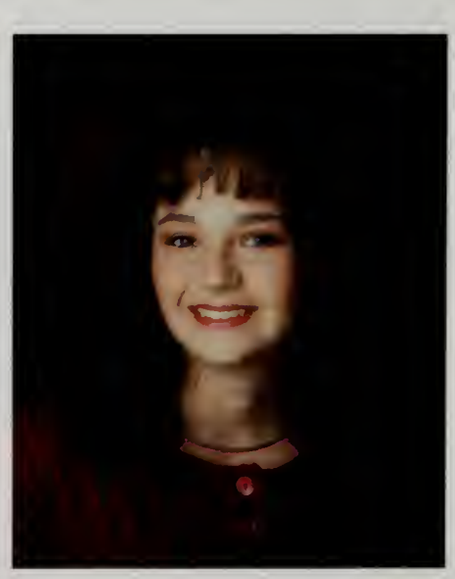

LYNN ANNE PEYSER

JEFFREY WILLIAM PFINGSTON

REBECCA E. PIKE

MATTHEW JOHN QUIN

BLAKE ELIZABETH RAINIE

STEVEN PAUL RAVESI

HEATHER ANN RAWDING

CHRISTOPHER PAUL REYNOLDS

JARED PRATT RICHMOND

JOSEPH THOMAS ROACHE

JULIANNA ROBERTS

TARA LYNNE ROGERSON

COURTNEY LINN ROSS

CAROLYN MELISSA SALUTI

STEVEN PAUL RAVESI

let's say... oh yeah... maybe just happy... bass... you'll be the first to know... eighteen... moo...

who's house?... tucker... no way... classic... anyway... it's not a cookie... will teach for food... that sounds familiar... survey?... frosty cheese... i sure miss santa claus... owell, whatever never mind

HEATHER ANN RAWDING

rotton... summer "'93"... fresh/soph year??... girl chats... grendel... skip days... just do it... boo's... sneaking out... cat fights... steve miller... dan rd... tracks... st pattys "'94"... holy thursday... all nighters... memday "'93"... my baby... secret tums... 1 of 13... senior weekend?... thanks family

CHRISTOPHER PAUL REYNOLDS

to prevent dryness add: water, 3 cups sugar... soccer #9... bass... i don't even know... many is a word that only leaves you guessing... ah my thyroid... let's say physics-physics... bball at ponkie... i think i'll dance a jig.

JARED PRATT RICHMOND

jp...soccer21captain... powwow... runnin scared... driving abilities... phat dogs... summit... reservation... 12/27/93... stoughton trips/ semi-deathwish... orange pole... what's up... new years... all done... the bell... kentucky run... the cape with coady... buddies...love and thanks family...

JOSEPH THOMAS ROACHE

joe #11... hockey captain... baseball... fishin trips... lifeguarding... bassmasters... aerosmithx2... jr.prom... dosequis... last day... i'll drive... steve miller... the search... latinos... gloucester... tinman... taterfest... rainman... fun 1... mohawks... flex off... t's pub... mcguire's... thanks mom, dad, brian, everyone... only the beginning...

JULIANNA ROBERTS

banana... wannabe... french club president. labaule 94... froshmathg... psst...aspen 91.. someday...7/21/94... italian... front porch. band?... equestrian... dexter... babysitting baby boy... no license... corona... helltel bell... on bud... mistakes but no regrtets... foreve friends... keep smiling... love ya ma, dad. tim and missy...

TARA LYNNE ROGERSON

ta... cheering... capt... washington... italians... froshmathg... ort... sideburns... is it raining in your bedroom?... cape cod... nantasket 94... the stairs go up?... 6/30/94... hojo's 4 am... padiddles... lobo... don't worry be happy... california dreamin'... thanks eric... miss you dad... love you mom... until we meet again...

COURTNEY LINN ROSS

corkie... random... blonde... tennis capt... soccer #17... bracket... teamdinners.. appalachia... maine... ireland 94... not a problem... ducks... ace... padiddle... 99 seconds... sweaty... i love blue shoes... jons clique... games... big gay... slurpy... meteor showers... freddy... male teachers... yo-yo... rico... gar club... problems... see ya...

CAROLYN MELISSA SALUTI

ca... casey... saluti... field hockey #9.. france 94... emmanuelle... creperies... stop signs.. the northend... parrot head.. jellybeans.. nantucket... scrub... cyo... cheesefries... the roof... lifeguarding... exchanges... the cape.. tendan... the plays... greenday... nick always... thanks mom, dad, and fam...

MICHAEL SCAROLA

koal... grimace... tracks.. kennedy... 4am... vhat computer... skip days... silber's- oh what a night... red foxx... funnelin... miller 94... swans... buffy's house... i'm gonna jump... uhaul... joy-rides... pool oom... accidents happen... urby stories... hristy's- what window?... all nighters... 5 arrels?... i'll shoot you... feerick chats... hanx mom...

MICHELLE ANNE SERGI

serg... soccer capt. #15... basketball #10... wampy whoo whoos... man... sleepovers in china... tastic 7... lof 13... boat nights... memday 93... cape weekends... sister sledge... hobart... dan road... secrets... porch... southern cross... captain italy... thanx family... mern, erica, leah- life goes on...

BRIAN MICHAEL SEXTON

gun... bri... soccer #2... tennis... track... the boys... taco bell... fugitive... summit... stoughton trips... can i have a ride... my stories... kim... mall scene... mr. feerick... jim. mad chats... miller/buffet... lil white... ring and run... worst luck ever... love ya family...

CHERYLE LYNNE SHUBERT

herb... kilroy... ort... simon... cape... pats... oom... nantasket... willie, where's the cape... aaa... shawn the place... 10-9-93... paco... anson... mario... bush... tues... back in the lay... toes... big snow... dc 91... bazillion lollars... 10 min. to p-town... love ya, ma, lad, lori, patty, steven... bu-bye...

DANA ADRIANA SIFAKIS

zeul... dane... tennis... breakingin 5/31/94... france... creperies... emmanuelle... noise... princess... saluti... faath... fletch... trayerruns... blue eyeshadow... lynn... florida... crickets... fort nissan... techmen... 25 men... hitx2... paris... spa... stallion... twins in boxers... newport... lynn's allnighter... thanks martine

PARUL SINGH

mom, dad, pal, angela, karen, thanks, i love you... i don't know who i'd be without you. to my friends, remember me... "if you can imagine it, you can achieve it. if you can dream it, you can become it."

CHRISTOPHER CRAIG SOLODYNA

ol... diesel... hoops #42... tracks... milton gig... cape runs... tractor heist... natty... fat dogs... micks... sat.s... wrecked... canton 500... soul squad... lodgenap... wolfride... sophblurr... sectionals... roadchef... barrel night... chocolate horror... amherst... goggles... st patty's... prom smoke... gainin... pinched?... holy thursday... heartkend... love & thanks 'am

HELEN SONG

helenska... bushy... kirs and sub... friends... friday nights... bad movie... wofee... purple... monsi... science group... broken candy cane... thanks for the rides... band... flute... track... club... stress... thanx all... it is not the end but a beginning and i made it.

NICHOLAS ALEXANDER STAMOULIS

drama... is the wiz over?... musicallday... beatles forever... four long years gone... come as you are... french poems?... the graduate... oli... davy!... sweet, pure, but nasty!... chicken?... hello... goodbye!... done?

MICHAEL SCAROLA

MICHELLE ANNE SERGI

BRIAN MICHAEL SEXTON

CHERYLE LYNNE SHUBERT

DANA ADRIANA SIFAKIS

PARUL SINGH

CHRISTOPHER CRAIG SOLODYNA

HELEN SONG

NICHOLAS ALEXANDER STAMOULIS

DAWN MARIE SULLIVAN

JAMES WILLIAM SULLIVAN

CARRIE JEAN TEAGUE

NOELLE ELIZABETH THOENER

RACHEL GILMORE THOMAS

DOROTHEA W. THOMASON

JAMES THOMPSON

ANGELA TONG

ALEXANDER ROBERT TRAVERS

DAWN MARIE SULLIVAN

frosh summer... "let's play a game"... tastic seven... all nighters... truth night... 1 of 13...

memorial day '93... sick chats... "miller"... st. pattys day... buffet... skittles... dan road... senior weekend?... band-wagon... mclough's... holy thursday... sean... sleepovers... my love always... thanx mom and dad

JAMES WILLIAM SULLIVAN

sully... baseball... #20... tracks... 4/25/93... canton 500... frosh summer... all nighters... saint patty's... new years... amherst... summit... soulsquad... boo's party... sneid's weekend... promsmoke... the loft... reeb... snowbound... dirtbound... junior prom... hogan... holy thursday... hansen...

halloween... superbowl... little girls... big dreams... snowday... separated... thanx family

CARRIE JEAN TEAGUE

field hockey #8... sauna chats... 11:30 dropoffs... queen... woosh... smiller?... 4/16/93... borderland... bedtalks... lucky fishys... langan... 1/1/93... ear lobes... dan rd... holy thursday... penny drivebys... betwen lockers... prom night soundeffects... red corsica... good friday... 4/93 vacation... trouble by the shrubbery... 106.7... scars... my sista... thanks family

NOELLE ELIZABETH THOENER

erin... 12 years... trips to dedham/stoughton... joey... secrets... fights... spa... allyson... kazoo... nantasket beach... boston... scorpian bowl... bets... flash gordy... mary... out the window '90... kennedy... sleepovers... alicia... foxboro men... parties... red fox... marco... 3/3/93 love you always... 8/28/93 best night... thanx mom/dad

RACHEL GILMORE THOMAS

soccer captain... basketball... #21... sideburns... is it raining in your bedroom?... shades... france... crazies on the metro... emmanuelle... nantasket... garden... baseball guy... drakar... spin doctors pit?... flipped off... world cup... lollapalooza... patriots game... green day... mailman sweater... thanks mom, dad, bros.

DOROTHEA W. THOMASON

oct. 31, 1993... scary, hat, vi... popcorn... sneakies... tennis capt... okay mark... celtics game... rigettas... mais... feb '94... all the bads... dairy ease... gutten morgen... it's been 20 minutes... garden... gallery... emanual... floatboatlies... love you alex... thanks mom, dad, laura... colby

JAMES THOMPSON

ANGELA TONG

ang... garden... 5/20/94 "the crow" w/mike... minigolf w/.mike, paul, karen... daytona beach... just believe in destiny... life is too short speech,. thanks karen... nights at nantasket... august/mass art... castle island... parul-friends-karen... love ya mom, dad, joe

ALEXANDER ROBERT TRAVERS

waco... football #80... track capt... october 31, 1993... itchy nose... football camp porch... ellison high school... that night at school... puddle girl... mom & dad thanks

MICHAEL FRANCIS TREMBLAY

jughead... cheater... apple award... gobot... taco bell... wrestling... aerosmith... junior prom... unh... zepha's van... skiing... dopey... crescent ridge... accident... supra... katie... ferris... spaz... bert... miss you steve... thanks mom and dad... i did it

MARY ELINOR TYNAN

out the windowo '90... tockey 7 yrs... shag/ 23... murph... are you weak... elbows... kennedy'91... flash... kenney the man... curtis friends... hammer parties... red fox... busted... the other women... bedford... billy remians in hears... memories... we made it... mom dad luv ya

AARON MATTHEW VAN HUYSEN

dananananana... batman... spaz... station wagon... swish... sepfa... find... ucla... hawaii... college parties... great woods... bert.. honey... michigan family... jeep... supra... ferris... ammendolias... to papa i leave my heart... to mom and jimmy thanks... love you...
i did it.

MICHAEL VAUGHAN

nitts... sox... raja... dr. quick... charming out... ittle skeleton guys... norwood-sharon line... vouldn't last 5 minutes?... try me... elitper... ɔuzzles... immortal?... always here for ya... ove ya, christine!

WILLIAM RUSSELL VIGOR

tennis... captain... the lies... the tradition begins.. the dawgs... unleashed... whatever... the boys... ed... boredom... cruises... hal... goldie... rick's... bowa.. begona... guillermo... 7... 607... 9/2/93... wayne's world... jim's course... holy what... shelter... tourneys... middler... gracias mom, dad... over and out!

JULIETTE VILBRUN

i'd like to thank my family and god... for helping me get this far... ms. hamilton for her help... i leave henry my phat... sharif with buckshots... daisy... thalia... and belinda... my gold. tuere... with "my god"... and peace to everybody i left out.

CHERYL ANNE WAGNER

singing... "chess"... shaun's van... i'm twitching!... shag weekend... hampton '93... guns & roses concert... gazebo... talks... chirl... do we smell?... kennedy... chicken coop... daisey... springvalley... circle of death... stolen radar?... miss ya kris... nomans... taylor... 7/22/93... mike everlasting love... thanks family

BRIAN KING WALKER

wrestling... golf... track... ponkyboys... blue hill... kimosabi... zoltar... carts... 16th hole... jackson island.. cumby's run... mother run... hagerty's cow... cabins... bickfords... chits... pink floyd... aerosmith... cyo... mr. pibb... mom, dad, craig... thanks.

KATIE JEAN WALSH

kate... field hockey #42... tell me!... 411 and ?... smiller???... holythurs... juiceman... jump... izzy... suanachats... cabin... 2:02... blackmail... sister sledge... inever... ticket... lodge... busted... sleepover... danrd... queen... list... mike 8/19/93... hairy eyeball... mysista... thanks mom, dad and family...

MICHAEL FRANCIS TREMBLAY

MARY ELINOR TYNAN

AARON MATTHEW VAN HUYSEN

MICHAEL VAUGHAN

WILLIAM RUSSELL VIGOR

JULIETTE VILBRUN

CHERYL ANNE WAGNER

BRIAN KING WALKER

KATIE JEAN WALSH

PAUL DOUGLAS WALTHER

ELIZABETH ELLEN WHEELER

WILLIAM THOMAS WITT

CHRISTY ANN WOODMAN

DONALD JOSEPH ZEPF

MARC JOSEPH ZEPF

WILLIAM DAGGETT
"Billy D."

September 3, 1976 - July 11, 1991

for Billy,

Whom We'll Always Remember

PAUL DOUGLAS WALTHER

school is important (fifty-four)... cruisin in the shaw's mobile... (you are gone)... nice!

ELIZABETH ELLEN WHEELER

liz... 8/25/92-10/25/92... nice ma, the police... grease monkeys... the granada... pocasset... twins... trouble by the shrubbery... mudscove... leo's... 26... jizzie... walk of shame... the century irish... funnels... cape friends forever... thanks linda + family... okay bye...

WILLIAM THOMAS WITT

hockey 33 capt?... baseball 30... papasmurf... 2crew... tricks... threeyears... the list... confidential blackmail... hockey stick... 1/2 or bridge... natty... kodiak... howie's... st. patty's '94... dan rd... barrell... meghans... steve miller socials... shotgun... walks... sunday run... 7/18/94 thanks wolfe... coles... thanks mom, dad.

CHRISTY ANN WOODMAN

musical mornings... hot dogs... cool... chess... sherry... stereograms... physics world!... dragons... discussion group... art... olympiad champs and cookies... explo... gym sitters... thanks, family... doodlething... disney... cupcake... fifties tunes... love you, mom and gram

DONALD JOSEPH ZEPF

tricks... yar right!... riggin up... zepha... am i doing it right?... dunce!, don't twist it... ice fishin... falling rhough the ice... hockey... maine trip... mcgolf... junction pizza... not much... it's been real... thanks fam... se ya

MARC JOSEPH ZEPF

zephyr... llana... baseball #21... walpole parties... doogie?!... amma's backpack... I95. bickfords?... maggies?... full moon at the plaza... cruise thru norwood... blue hills. civic... whose kid is this!!.. redman. trashday... taterfest... see ya

Each student is responsible for his/her own writeup.

BRUCE ALECTOR DASILVA

balling... stick and move... gettin nice... coolin... win... the best... big dogs... bow-wow... that's 2... watch ya step... cool cat... cream... butter... who this?... represent... windover... falcons... cuttin... brokin ankles... noms and pops... love ya...

SHARIF MUSA EDWARDS

one large shout out to those who were true since day one--juliette... henry... mathew shimri peace... jennifer... much love to mom... ammari... sharlene... man a slip man a slide watch the tide... it's all good baby baby.

ROGER A. THOMAS

gone fishing, hunting... snoose... back-up... junction pizza... skoal... barn... tricks... res... ice fishing... moose hill... donut biscuit rd... rusty jones... cheese... ya right... leave?!... cape... lil farm pond... i don't know... sox games... rigging up... top 100... thanx mom, dad

BRUCE ALECTOR DASILVA

SHARIF MUSA EDWARDS

ROGER A. THOMAS

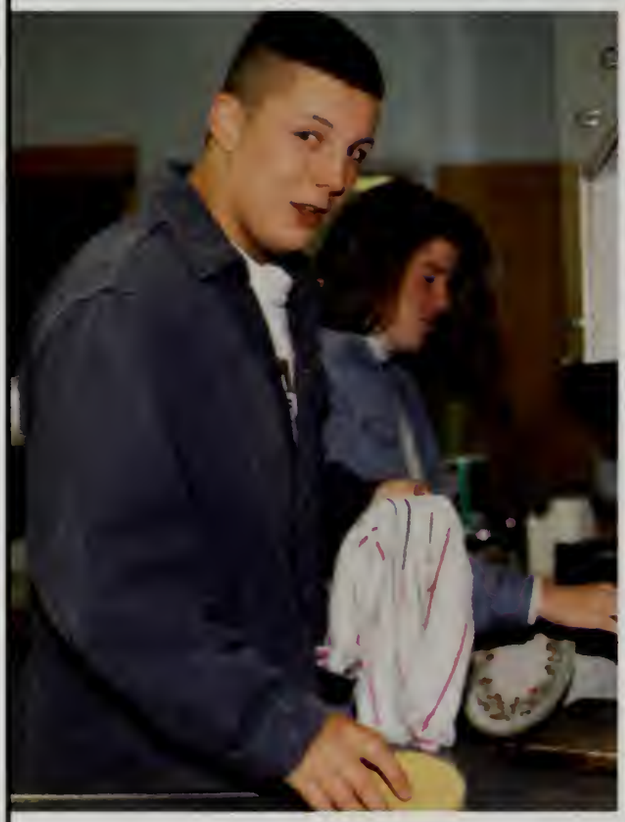

DEDICATION

The Class of 1995 dedicates our yearbook, ECHO '95, to

Mr. Thomas Healy

We honor Mr. Healy as a teacher, as a coach, and as a friend and for the example he has set for us to follow in every phase of our lives.

Some of us have had the good fortune of being in his classes where he has inspired us by sharing his love of history.

Some of us have known him as a coach where through his expertise, his encouragement, and his example he has helped us to excel. He advocates spirited sportsmanship, supports all Canton High teams and encourages us all to be the best we can be.

All of us have known him as a faculty member sincerely interested in the students at Canton High School. His caring, his concern for students, and his understanding have added to the fullness of our years.

We thank you, Mr. Healy, for the significant contribution you have made to our lives. Your fine example, your many kindnesses, your commitment to "giving your all" will continue to serve as a challenge in our futures. We hope your association with our class has brightened your life as you have contributed to the joy of ours.

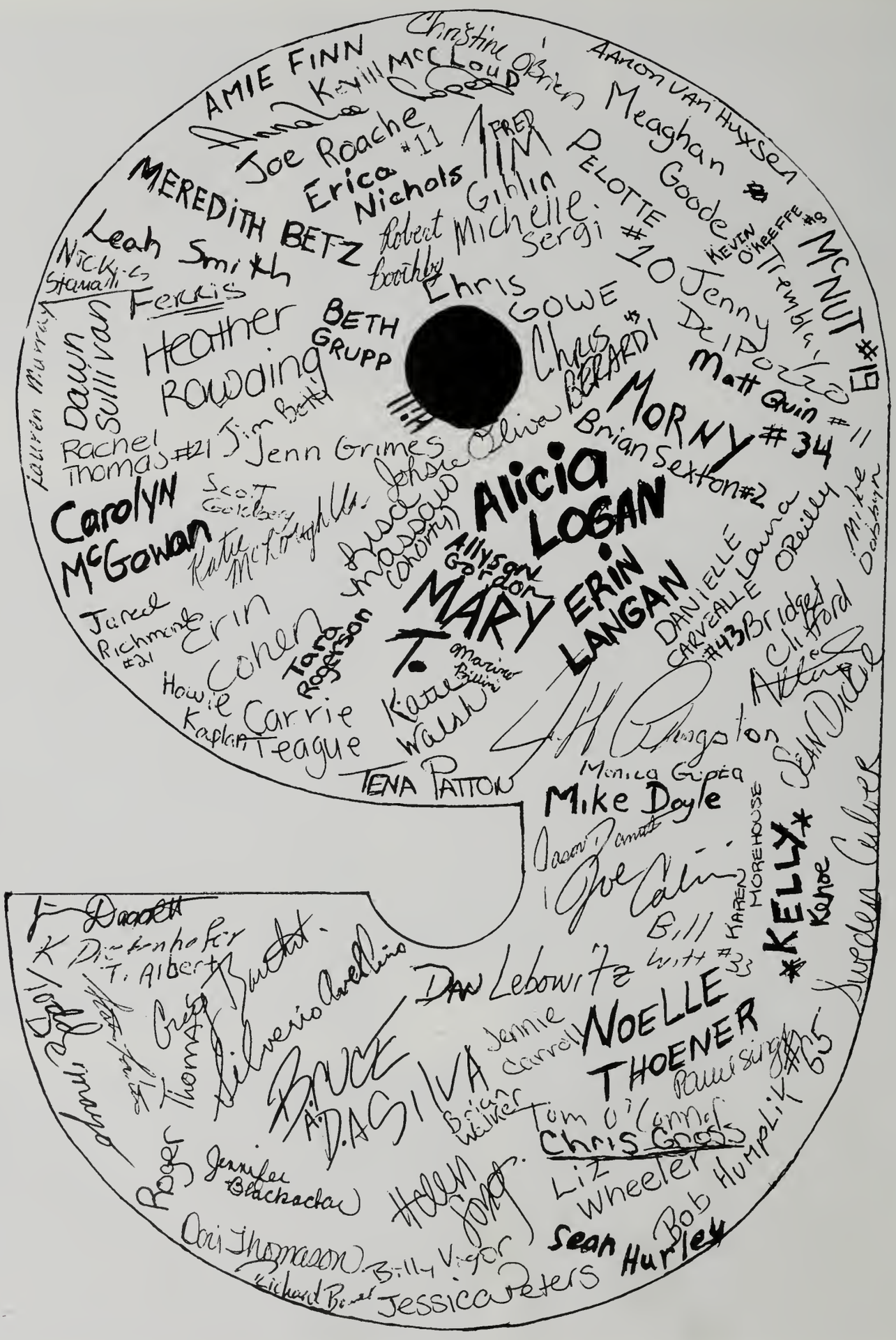
AMIE FINN
Christine O'Brien
AARON VAN HUYSEN
Meaghan Goode
Joe Roache #11
FRED PELOTTE
MEREDITH BETZ
Erica Nichols
Robert Gihlin
Michelle Sergi
KEVIN O'KEEFFE #9
MCNUT #19
Leah Smith
Nicky Stamatis
Ferris
Chris GOWE
Jenny DelPorto
Heather Rawding
BETH GRUPP
Chris BERARDI
Matt Quin #11
Dawn Sullivan
Lauren Murray
Rachel Thomas #21
Jim Betti
Jenn Grimes
Brian Sexton #2
MORNY #34
Carolyn McGowan
Scott Goldberg
Alicia LOGAN
Allyson Gordon
MARY T.
ERIN LANGAN
DANIELLE CARVALLE #43
Laura O'Reilly
Mike Dobbyn
Janel Richmond #21
Erin Cohen
Tara Rogerson
Howie Kaplan
Carrie Teague
Katie Walsh
TENA PATTON
Monica Gupta
Mike Doyle
Bridget Clifford
SEAN DIXIE
Jason Jamet
Joe Calin
Bill Witt #33
KAREN MOREHOUSE
KELLY
Kanoe
Sweden Culver
K Dieckhofer
T. Albert
Greg Thomas
Silverio Avellino
DAN Lebowitz
BRUCE D'ASILVA
Jennie Carroll
NOELLE THOENER
Brian Walker
Tom O'Connor
Chris Gross
Liz Wheeler
Roger
Jennifer Blackacker
HELEN
Ori Thomason
Richard Bond
Billy Vigor
Sean Hurley
Bob Humplik #65
JESSICA PETERS

Dawn Michelson
Milly Gardner
Marc Zepf
Eric Palmer
Sue Kemalian
Stephanie Conrado
KEVIN BRIGGS #27
Elaine
Anderson
Dennis
Juliette Vilbrun
Tuere Denton
Laurie nolan
Cristy Corrigan
Michelle Maty
Rachel Caskey
Cherylle Shubert
Barbara Ciolfi
Ronnie Maloufi
Nicole Clark
Carrie-Ann Gale
MIKE SCARDOLA
SULLY #20
EM PARKER
Rob
Angela Tong
Steve Page
Dana Sifakis
SHARIF Edwards
Closey
Milena Heemphill
DENNIS FAGERBERG
Lynn Peyser
Mike
Tara Heffernan
Pete DA SILVA
Maggie Levrault
Doug "Crackers" Graham
Cheryl Wagner
DOUG CONNOR
TONY ANTONELLI
Courtney Ross
Amy Chong
Mike Vaughan
McGowan
Michael Chen
Julie Beckham
AMMA #10
Michael CHUCHARD
ED Caruso #57
Kevin Neyer
Kevin E. Murphy
Daniel Prisco
Carolyn Saluti
Greg Geffers #41
Rick FLOODY #52
Lori McGrevan
Natalie Sparta
PETE #56
Tim O'Brien
Burn Murphy
Caroline Bonnar
14

NEW ENGLAND

SUPERLATIVES

BEST ALL AROUND
Chris Berardi/Maggie Levrault

MOST LIKELY TO SUCCEED
Sean Dockray/Parul Singh

BEST LOOKING
Josh Blank/Meaghan Goode

BEST WRITER
Beth Grupp

MOST FLIRTATIOUS
Mike Doyle

MOST MUSICAL
Mike Heraty

BEST COUPLE
Alex Travers/Dori Thomason

MOST FRIENDLY
Nicki Christiano

MOST ARTISTIC
Jason Daniels

DID MOST FOR CLASS
Tena Patton/Chris Berardi

MOST ATHLETIC
Carolyn McGowan/Mike Close

MOST COURTEOUS
Kevin Keyo

BEST ACTOR/ACTRESS
Silverio Avellino/Julie Beckham

MOST SPIRITED
Meredith Betz

BEST DANCER
Sharif Edwards

BEST DRESSED
Dana Sifakis/Ed McNulty

MOST TALKATIVE
Danielle Carvealle

AWARDS

GIRLS' STATE
Julie Beckham, Tena Patton, Lynn Peyser

BOYS' STATE
Michael Dobbyn
Richard Bower
Saen Dockray

BOOK AWARDS
Dartmouth--Michael Dobbyn
Harvard--Parul Singh
Holy Cross--William Vigor
Suffolk--Christopher Reynolds

MATH SCIENCE AWARDS
RPI Math/Science Award--Kenny Lui
Georgia Tech -Math Award--Sean Dockray

JEWISH WAR VETERANS AWARD
Carolyn Saluti

Brown University Book Award
Blake Rainie

Georgia Tech Science Award
Christy Woodman

JUNIOR/SENIOR SEMI
December 9, 1994

Congratulations **MUPRH**

Everyone who know you,
Respects and admires you.
In all your endeavors,
Never do less than your best.

Love,
Mom, Dad, C, J, S, and Elmo

LUV, TUV, WUV,
from M, D, R, L, M, RD, F and T

DAWN MICHELSON

How swiftly the years pass. We are so proud of the person you have become. Congratulations and best wishes,

Mom, Dad, and Eric

DOUGLAS CONNOR

Congratulations Douglas! We are so very proud of you. We wish you success in all you do.

Love,
Mom & Dad

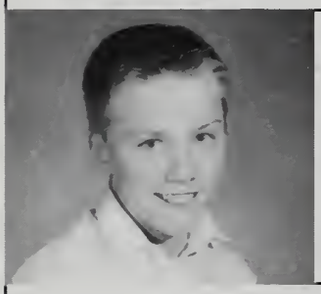

KEVIN BRIGGS

Lots of love and best wishes for a happy and healthy life.

Your family is very proud of you!

Love
Dad, Mom. & Jim

DANIELLE CARVEALLE

"You make us smile"
You are our pride and joy...
Congratulations Danielle #43
We love you!!
Mom, Dad, Terri and Pop

Congratulations, **BILLY GARDNER**

The years have gone by too fast! Good luck at college.

With all our love,
Mom, Dad, Christine, Wendy, and Sheri

JOSHUA M. BLANK

A wonderful son who has made parenting an absolute joy.

"May all your dreams turn into reality"

We love you,
Mom & Dad

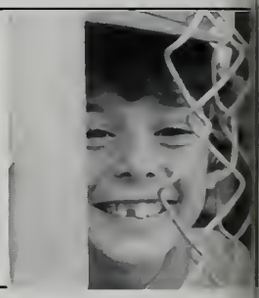

BRIAN SEXTON

The years have flown by. You've made us very proud.

We wish you peace, strength and wisdom.

Love
Mom, Dad and Dan

JENNY DELPOZZO

You are an important part of our family. We have enjoyed watching you grow. Good luck and have a wonderful future.

Love always
Mom, Dad, Katie and Laura

CHRISTOPHER GOWE

You have come so far and made us so proud.
Congratulations on your graduation

All our love
Mom, Dad & Nicole

Congratulations, **KEVIN KEYO**

We are very proud of you and wish you much happiness and success.

What will Saint do next year??

Love,
Mom, Dad, David, Kerry & Megan

ALICIA LOGAN

Congratulations to a very loving and caring daughter. We are proud of you and love you always.

Mom, Dad, Mary and Rhea

TENA--

"I'll love you forever
I'll like you for always
as long as I'm living
my baby you'll be..."
We love you & are so proud of you.
Ma + Dad

TARA HEFFERNAN

Congratualtions on your accomplishments! We are proud of you and wish you the very best.

Love

Mom, Dad and Sean

Congratulations, Matthew! #11.

We're so very proud of you and all your accomplishments.

You're the very best! Wishing you a happy and successful future.

Love,

Dad, Mom, Danielle & Michael

TARA ROGERSON

Thank you for setting a wonderful example for your cousins to look up to.

Love,

Uncle Joe, Auntie Coleen, Auntie Jeannie, Tony, Geri and Michelle

RACHEL LASKEY

Congratulations with Love,

Mom and Dad

CHERYLE SHUBERT

Congratulations, Cheryle!

We are very proud of you and wish you a happy, wonderful future.

We love you

Dad, Mom, Lori and Patty Ann

Congratulations

CHRIS SOLODYNA

We're all proud of you. Good luck in all your future endeavors! Love always,

Dad, "Ma," Mary, Amanda, Alex & Mariska

Congratulations **JENN GRIMES**

Love,

Mom, Dad & Jessica

ERIC PAISNER

Keep facing life with your eyes wide open and a smile on your face. We're proud of you.

Love,

Mom and Dad

JASON DANIELS

"No man can produce great things who is not thoroughly sincere in dealing with himself"

Congratulations-Best Wishes

Love

Mom, Dad, Richard

KEITH DIETENHOFER

Forever proud -- forever loved.

Mom, Dad and Bob

CONGRATULATIONS MARINO!

We are very proud of you

We love you.

Felicidades!

Mom - Dad

Ariel & Leo

BRIDGET CLIFFORD

Congratulations! We are very proud of you.

Love

Mom, Dad, Denis and Jim

SILVERIO AVELLINO

"If you can dream and not make dreams your master--

Yours is the earth and everything that's in it."

Love,

Dad, Mom, Diana

PRINCESS

Congratulations on all your accomplishments.

We're very proud and wish you the very best for the future.

Love you,

Mom, Dad & Justin

AARON "MANN-HANDLER"
You're a true champion. Life, like a wrestling match, takes strength, discipline, endurance and perserverance which you possess. Congratulations!
Love, Mom & Dad

CHRISTOPHER GROSS
Congratulations! We are very proud of you. Remember, life is more than ducks that die.
Love ya,,
Mom, Dad, Tara, Jeff, Squeakie & Moosheba Yahootee

JAMES SULLIVAN
James, we are so very proud of you and all your accomplishments.
Love,
Mom, Dad, Scott & Nana

MICHELLE SERGI
From 2 to 18--the time went so fast. So many joys. We are proud of you. Congratulations!
Love,
Mom, Dad, Paul, Mike
Taffy + Hobo

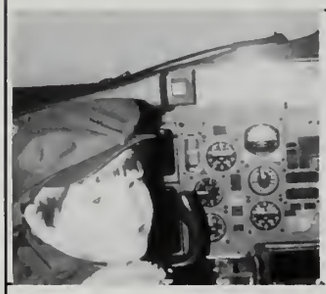

GREG BARTHEL
Congratulations Greg! You are the BEST. May your future be as bright and wonderful as you are!
Love, Mom, Dad, Mike & Lauren

"MY LITTLE LAPAMOOSE
There's not enough room to writ what you know is in my heart.
Love,
Mom

SCOTT GOLDBERG
Congratulations, Boo. We wish you much success in college & always. We're so proud of all your accomplishments.
Love
Mom, Dad & Lee

KATIE MCLOUGHLIN
Congratulations. We're very proud of you. We wish you the best of luck in college and will offer our full support.
Mom, Dad, Suzie

DOUGLAS CONNOR
Our love and congratulations to you! We are so proud of our Grandson. We know your future will be very bright.
Nana & Papa Fitzgerald

DORI THOMASON
May you always have a smile in your heart, and peace in your soul. We love you forever. . .
Mom, Dad, Laura,
Colby and Max

MEAGHAN GOODE
Each sunset is an ending that makes way for a new beginning.
Follow your dreams.
We love you.
Mom, Dad, and Sean

TIM O'BRIEN
Congratulations, Tim. We are very proud of you. You deserv the best! We love you.
Love,
Dad, Mom & Jamie

LIZ WHEELER
Great job, Liz! We are so proud of you. Best wishes for a bright and fulfilling future.
Love,
Mom, Dad, & Greg

CAROLYN SALUTI
Congratulations Carolyn!
We are very proud of all your accomplishments!
Love,
Dad & Mom

MEREDITH BETZ

Congratulations - we're proud of you! With high hopes for your future and every good wish for your happiness. We love you.

Dad & Nancy

CONGRATULATIONS
GREG GEFTEAS!

We're so very proud of you and all your accomplishments.
We love you,
Mom and Dad

RONNIE MALOUF

With great pride we've seen you emerge as a shining star. Truly you have a special purpose in life.

Love,
Mom and Dad

SUSAN KEMALIAN

Congratulations to a wonderful and special daughter.
We hope your dreams are all fulfilled.
We love you.
Mom, Dad, Drew, Beth

ngratulations
JARED RICHMOND

We're proud of you and love u JP! May your future be filled th success and happiness!
Love, Mom, Dad, Doug & Skipper

BETH GRUPP

Wherever you go, whatever you do,
We'll always be here waiting for you.
We know you will be a success.
We love you. M & D

CARRIE TEAGUE

'What the Heck"

DANIEL GILBERT

Congratulations to our #1 graduate. May your future be as bright as your smile
Love, Mom, Jim, Brian, Coffee, and Smokey

HOWIE KAPLAN

Congratulations to our special member of the class of 95. We're so proud of you. May every future dream be ours.
We love you!
Mom, Dad & Melissa

TARA LYNNE

The most important thing I want you to know is that I'm proud to have you in my life.

Love,
Papa

MICHAEL DOYLE

Congratulations!
We are very proud of you.
We love you
Dad, Mom & Jen

DELILA BUSH (C. K.)

You have been a joy since you were born.
Love,
Mom & All

FOOTBALL

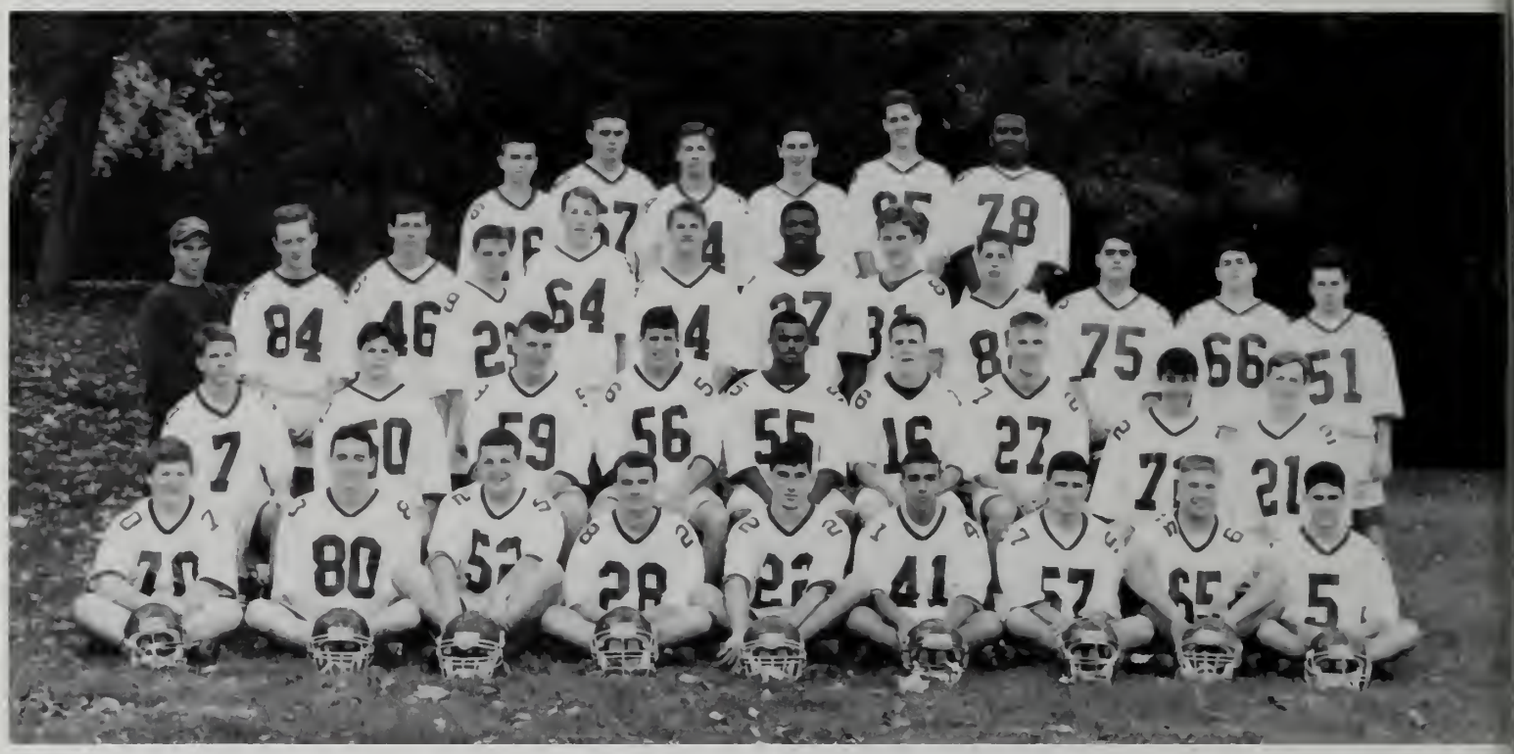

Row 1: John McSweeney, Alex Travers, John Flood, Bill Gardner, Mario Marganella, Greg Gefteas, Edmund Caruso, Bob Humplik, Joe Kelly *Row 2*: Justin Silvia, Ken Garon, Chris Gowe, Tri-Captains Pete Caliri, Pete DaSilva, Joe Caliri, Kevin Briggs, Marty Sasin, Mike O'Brien. *Row 3*: Coach Dave Bohane, Dan Carr, Sean Lanigan, Tim Keenan, Drew Reynolds, Jason Marcell, Jarod Cowens, Rob Stewart, Jason Daniels, Mat Penza, Mike D'Attanasio, Greg Brodney. *Row 4*: Joe Heap, Ryan Vaughan, Mike Stuart, Steve Cusack, Amahl Williams.

90
65
67
22
52
34
26
56
14

22
37
12

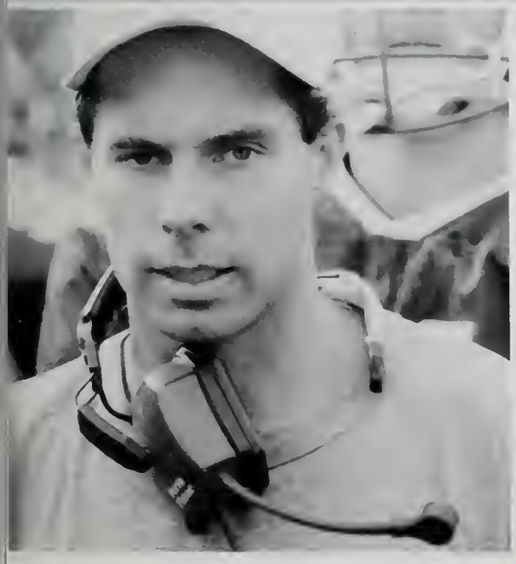

52
59

57

81

65

85
64
51

22

SOCCER

Row 1: Katie Lash, Tri-Captains Erin Murphy, Michelle Sergi, Rachel Thomas; Meghan Gilligan. *Row 2*: Courtney Ross, Erin Condron, Mary Farrow, Katie DelPozzo, Brianne Lane, Arianne Collette, Jennifer DelPozzo, Christine Ravesi, Jessica Grimes. *Row 3*: Eileen Morneau, Jenny Carroll, Erin Healy, Melissa Aucoin, Jen Doyle, Dawn Sullivan, Meaghan Goode, Jennifer Grimes, Coach Bob Ringuette.

Row 1: Paul Donovan, Tri-Capt. Mike Close, Tim O'Brien, Chris Berardi. *Row 2*: Aaron Burke, Brian Murphy, Scott Goldberg, Tri-Capt. Matt Quin, Tri-Capt. Jared Richmond, Brian Sexton, Mike Pietro. *Row 3*: Trainer Vinny McLellan, Mike Devoll, Josh Cooper, Chris Reynolds, Mike Doyle, Tom O'Connor, Josh Blank, Mike Dobbyn, Coach Dan Erickson.

FIELD HOCKEY

Row 1: Carolyn Saluti, Karen Becker, Amy Phaneuf, Julie Lane, Amie Finn, Tina Patten, Danielle Carvealle, Erin Cohen, Laura Guilliano. Row 2: Sue Kemalian, Ann Marie Sheridan, Parul Singh, Carrie Teague, Laurie Conroy, Sara Woodhouse, Cara McShea,Kaitlin Kelleher, Katie Walsh, Coach Doherty.

This year the field hockey team did extrem well with a league record of 9-2-5. The team led by co-captains, Amie Finn and Krist Patton. To top the season off the field hoc team was named Hockomock League Cham ons which then qualified the team to enter Massachusetts South Sectional Field Hoc Tournament.

In the first tournament game the Lady Sti ers played their best and fought to win a deser double overtime game in which Amy Phan scored the winning goal assisted by Amie Fi Continuing on, the field hockey team travele Bellingham for the next game. The team pla their best, but couldn't score against Bellingh Finishing with a score of 0-3, the season en for our Lady Bulldogs. The overall record the field hockey team was 10-3-5.

Junior, Julie Lane and Senior, Amie F were named the 1994 Hockomock League Stars for Canton. Outstanding playing demonstrated by all and our seniors will missed next year. We would like to congratu the field hockey team and we wish them the b of luck next year.

GOLF

Row 1: Matt Salemme, Ryan Kostecki, Bob Iannarone, Brendan Ryan, Mike Bower. *Row 2*: John Cameron, Dan Durant, Matt Coleman, Brian Roache, Jay Gill, Brian Walker, Dennis Fagerberg, Coach Joe Roache.

w 1: Emily Parker, Wendy Lui, Katie DelPozzo Carol Cahill, Parul Singh, Sue malian, Erica Savino. *Row 2*: Kaitlin Sparks, Michel Wedig, Kathryn Cohen, ıren Murphy, Erin Morrissey, Katie Rooney, Sara Gaiccai. *Row 3*: Coach nderson, Josie Oliva, Joanna Donlan, Laureen McKenna, Amilee Oliva, Lisa Creaven, Joanna Fine, Phoebe Assaad, Mimi Su, Coach Farley.

Row 1: Justin White, Josh Cooper, Bob Humplik, Aaron Burke, Alan Bryant, Tim Giblin, Mike Pietro. *Row 2*: Coach King, Pat Madden, Jay Schleicher, Marino Billini, Alex Kline, Alex Travers, Drew Reynolds, Tim Conroy, Andy Butler, Dan Gilbert, Chris Carlozzi,

Row 1: Raymond So, Dan Gilbert, Marino Billini, Mike Chen, Justin White.
Row 2: Coach King, Tim Giblin, Andy Butler, Alex Kline, Dickie Bower.

Row 1: Meaghan Coakley, Josie Oliva, Susan Morehouse, Lisa McCreaven, Amilee, Oliva, Luareen McKenna. *Row 2*: Rebecca Pike, Joanna Fine, Danielle Gleason, Laura Thomason, Sara Giaccai, Joanne Donnelly, Coach Farley.

CANTON

CANTON

CANTON
154

SWIMMING

Row 1: Becky Brandies. *Row 2*: Kate Milestein, Kate Coleman, Karen Byrne, Mag Zmrzla, Lisa Guisto, Athena, Pappas. *Row 3*: Coach Sandy Johnson, Tara Talbot, Carrie Callahan, Krissy Krowski, Jennifer Root, Camille Bright, Karen Woods, Julie Berteletti, Vanessa Tomek, Christine Pappas, Liz Saluti, Coach Kevin Kelleher. *Row 4*: Shanna McKendall, Kori Dennis, Veronica Raich, Lori Arcese, Michelle Buckley, Erin Washko, Meredith Scarcella, Jessica Ackerman, Cailtlin Sparks, Julie Podgurski. *Row 5*: Captains Emily Parker, Carla King, Milena Humplik.

25
20
15

BASKETBALL

Row 1: Julie Lane, Brianne Bognanno, Erin Healy, Katie DelPozzo, Andrea D'Attanasio. *Ro* 2: Coach Tom Healy, Tara Talbot, Leeann Lore, Jana Kumstatova, Captain Erin Murphy, Ta Heffernan, Eileen Morneau, Coach Jim Carta.

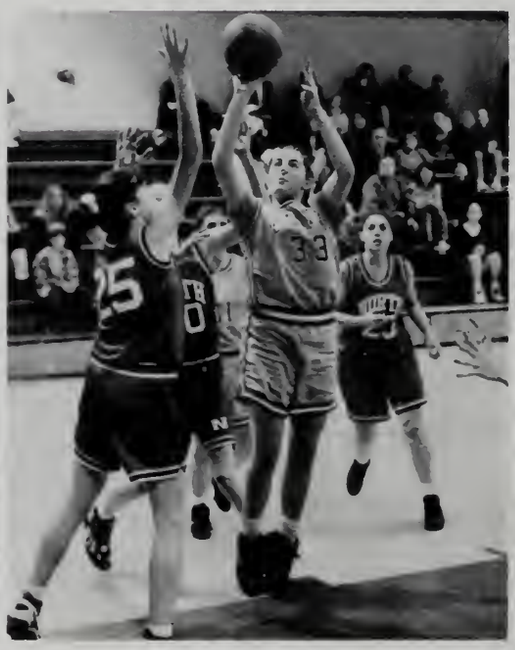

w 1: Captains--Chris Berardi, Sean Morneau, Chris Solodyna, Bruce. DaSilva. *Row 2*: Coach eg Rooslet, Mike Devoll, Paul Donovan, Dan Goodman, Kevin Keyo, Jared Cowens, nahl Williams, Mike Doyle.

Bruce DaSilva scores his 1,000th point!

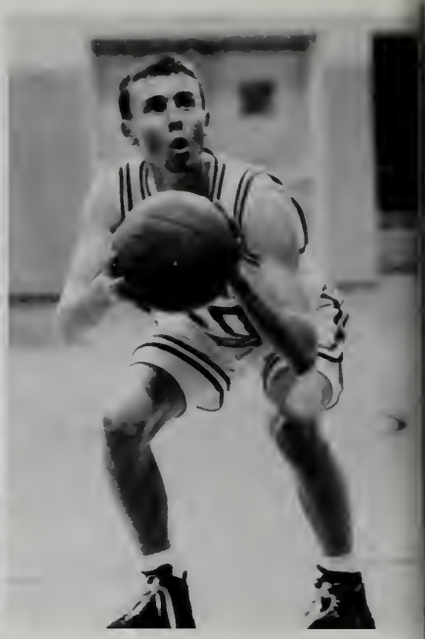

CANTON
33

44
40

CANTON
43

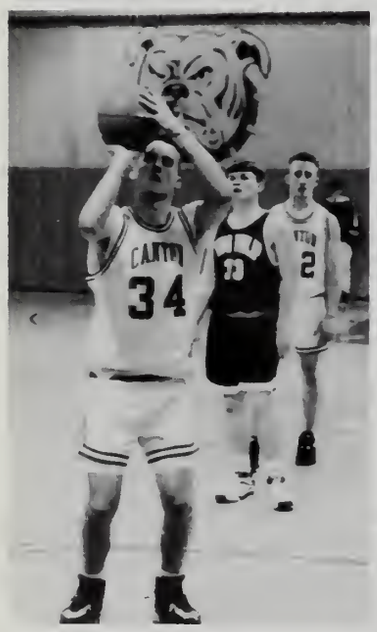
CANTON
34

CANTON
44

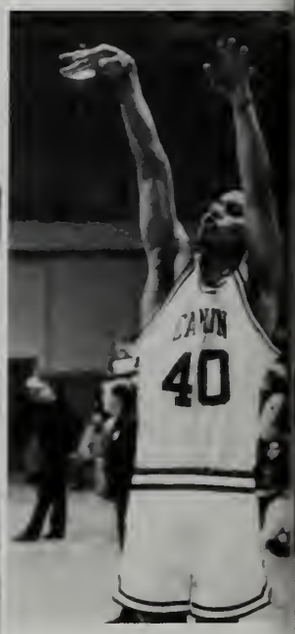
40

WRESTLING

Row 1: Jeff Crane, Rich Daniels, Matt McCloud, Aaron Mann, David Archibald, Jason Daniels, Tom Harper. *Row 2*: Aaron Goldman, Mike McSweeney, John McSweeney, Brian Walker, Dan Maibor, Ryan Barlow, Ryan Kostecki, Pete Lazano, Paul Skolnick-Lazano. *Row 3*: Asst. Coach Rob Pooland, Dave Kimball, Greg Kniaz, Andrew Kunda, Aaron Burke, Rob Stewart, Eddy Gethers, Vin Keenan, Ken Garron, Coach Tom Bartosek.

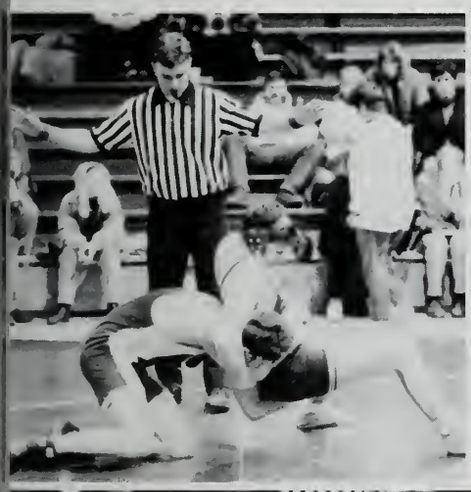

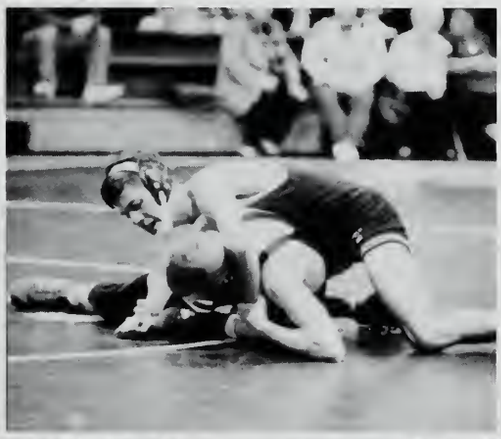

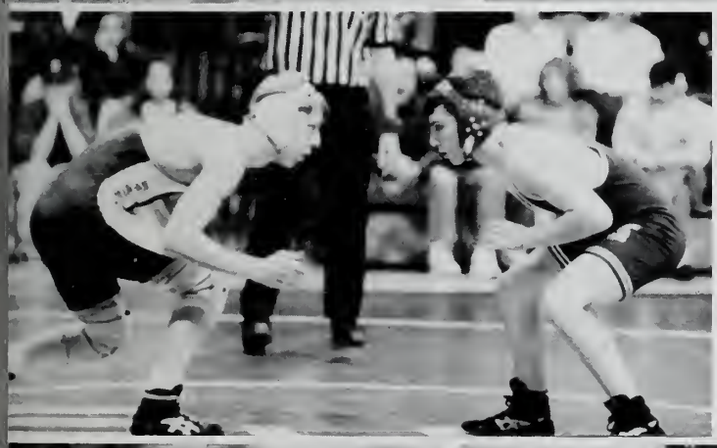

HOCKEY

Row 1: Marty Sasin. Mike Close. Kevin O'Keeffe. Joe Roache. Ed McNulty. Damon Coleman. Mike Beachum. Asst. Coach Dennis Aldrich. Row 2: Asst. Coach John Jorgensen. Coach Joe Roache. Greg Brodney. Dennis Fagerberg. Matt Coleman. Ryan Vaughan. Donald Daley. Kevin McCloud. Ian Frattasio. Coach John Horack.. Row 3: John Pascuicco. Peter Bertazzoni. Brendan Ryan. Brian Roache. Matt Carlton.

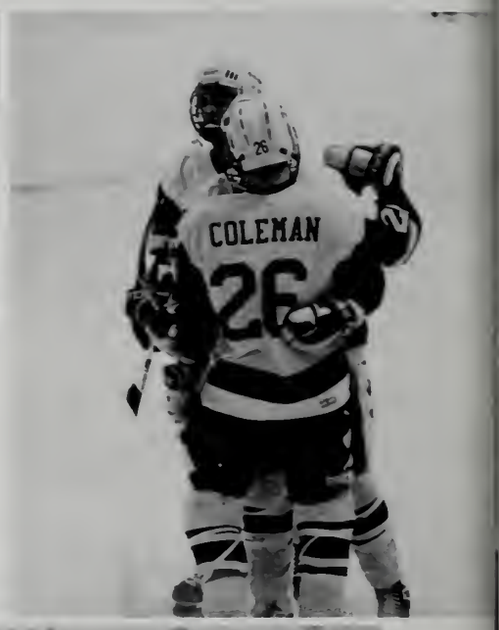

HOCKOMOCK LEAGUE CHAMPIONS

Captains Kevin O'Keefe, Joe Roache

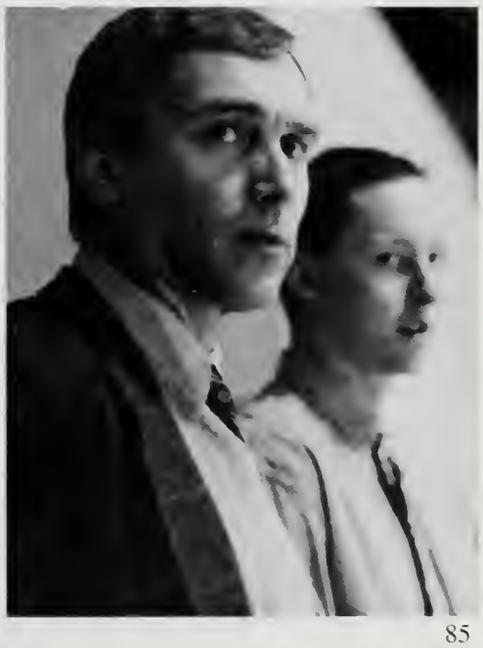

GYMNASTICS

Row 1: Kate Milstein, Beth Giblin, Jackie LaChapelle, Becky Wiederhold, Andrea Maffeo, Meghan Gilligan, Arianne Collette, Coach Kevin Kelleher. *Row 2*: Rebecca Vigor, Debbie Martin, Jenn Kelly, Jenna Murphy, Captains Carla King and Noelle Thoener; Deanna White.

HOCKOMOCK LEAGUE CHAMPIONS

SOFTBALL

VARSITY-- **Row 1:** Amy Finn, Tara Heffernan, Amy Sasin, Carolyn McGowan, Lauren Murray. **Row 2:** Coach Horack, Erin Washko, Margaret Levrault, Julie Lane, Hillary Witt, Juleen Costa, Ann Marie Sheridan, Erin Healy.

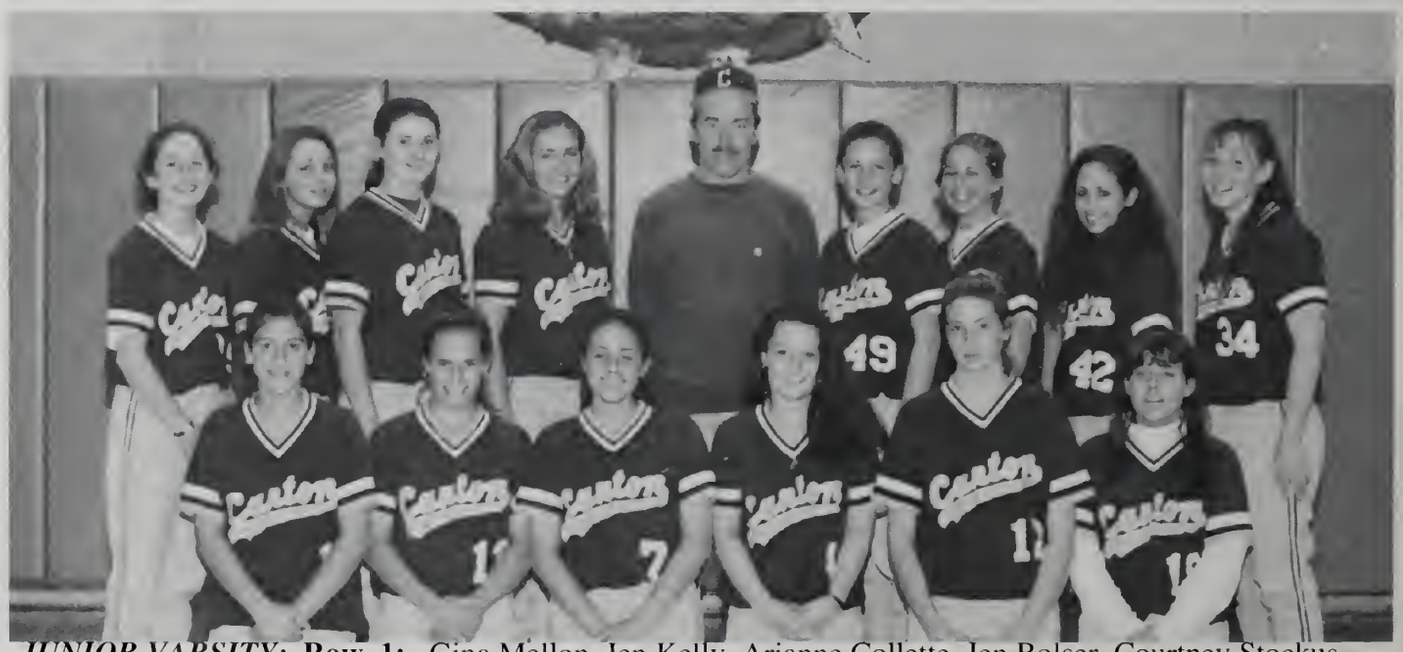

JUNIOR VARSITY: **Row 1:** Gina Mellon, Jen Kelly, Arianne Collette, Jen Bolser, Courtney Stockus, Sheila White. **Row 2:** Andrea D'Attanasio, Andrea Maffeo, Meghan Hansbury, Christine McNamara, Coach Sweeny, Cara McShea, Brianne Lane, Jackie LaChappelle, Rhea Logan.

FRESHMEN *Row 1* Beth Giblin, Jen Bunt, Sarah Woodhouse, Lisa Ruiz, Nicole McDeavitt, Jodie O'Neil. **Row 2:** Coach Laurie O'Brien, Coach Christy Skill, Laurie Conroy, Danielle Gleason, Jess Grimes, Cassie White, Elizabeth Saluti, Coach Julie.

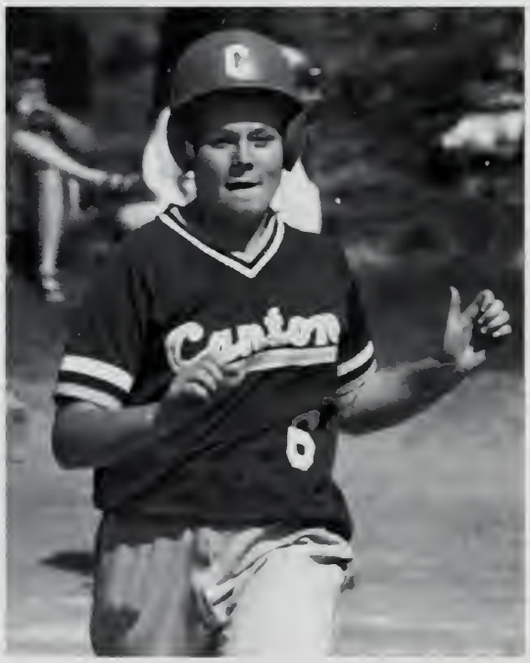

BASEBALL

Row 1: Andy Coleman, Tom Brown Mike Close, Mark Zepf, Jerry Devine, Billy Witt. Row 2: Doug Connor Greg Gefteas, Sean Morneau, James Sullivan, Mike Levrault, Joe Roache, Shawn Murphy,. Row 3: Coach Dennis Aldrich, Coach Tom Healy, Coach Brian Lane.

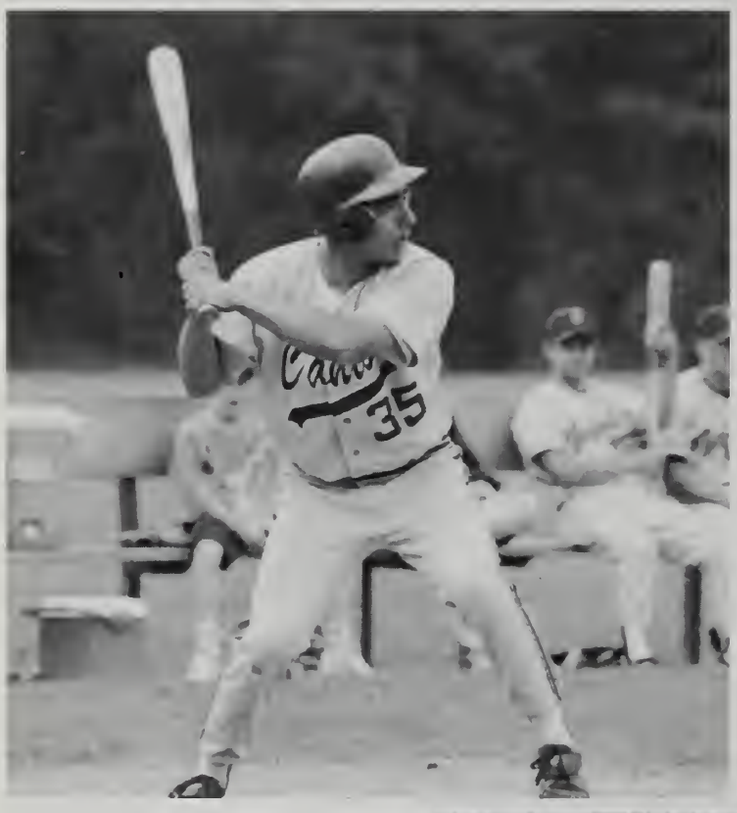

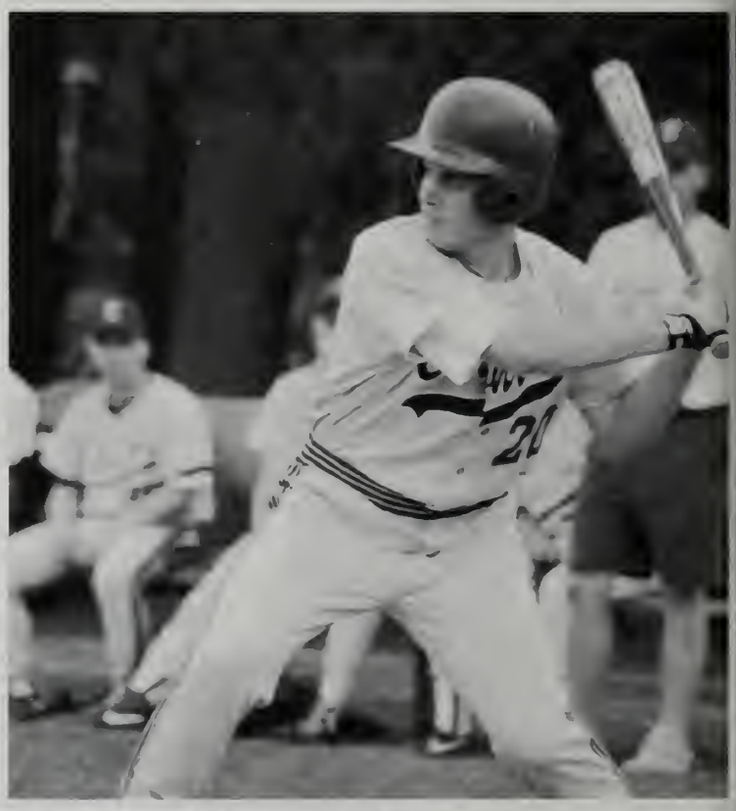

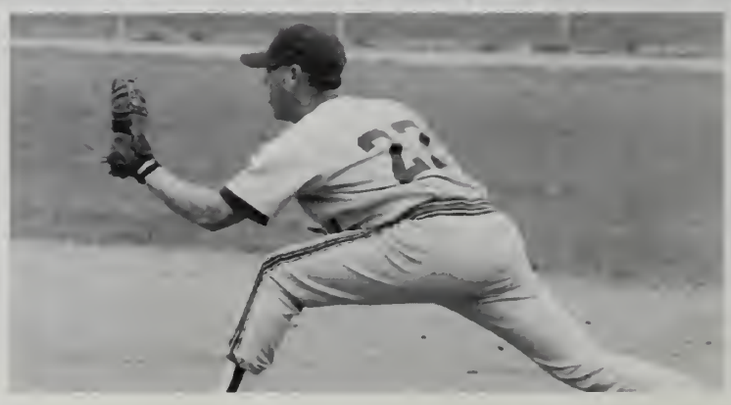

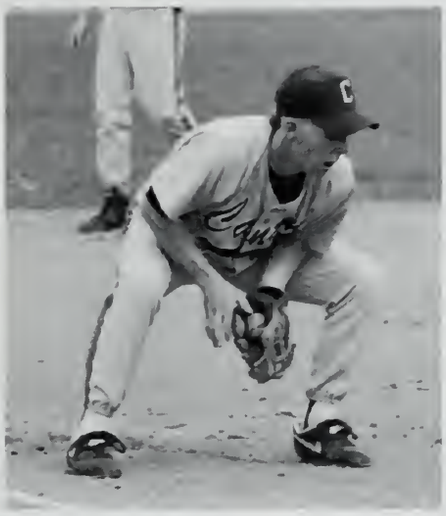

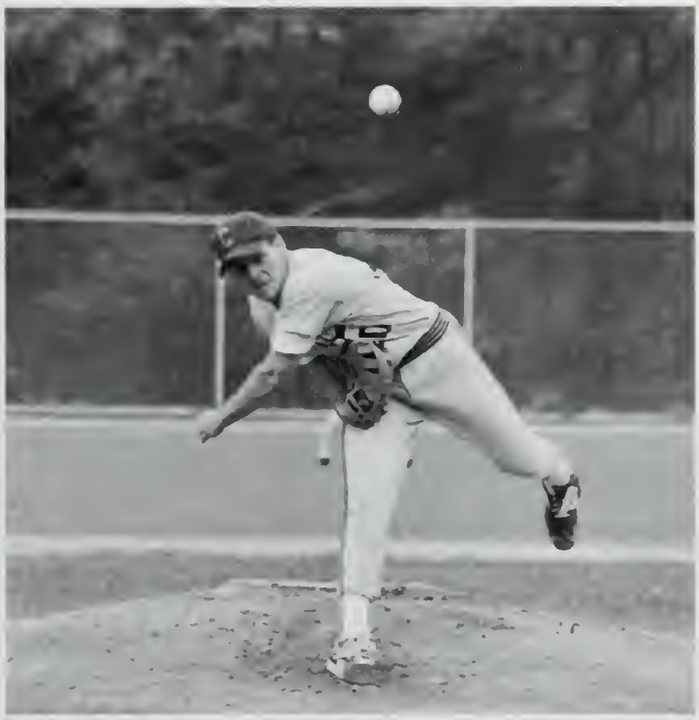

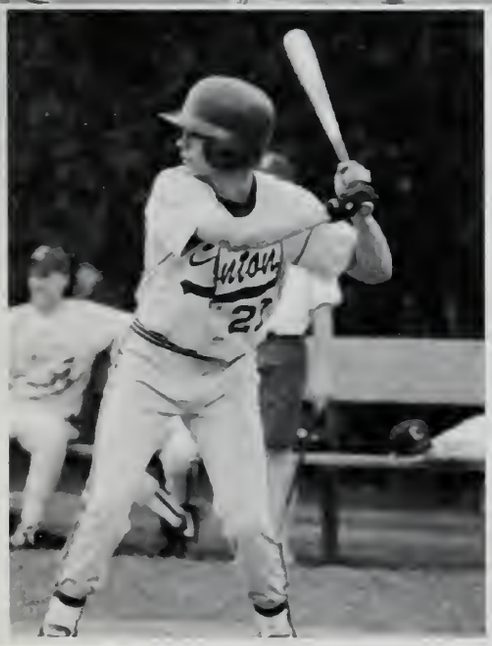

TENNIS

Row 1: Dana Sifakis, Melissa Pearlmutter, Staci Marcus, Laura Guiliano, Karen Woods, Veronica Raiche. Row 2: Coach Joe Gaudet, Mealissa Giordano, Rebecca Pearlstein, Nicole Gerrish, Eileen Morneau, Julie Berteletti, Beth Grupp, Dori Thomason, Alycia Spiropoulos.

Row 1: Mike Dobbyn, Mike McCarthy, Andy Novack, Seth Malmut, Matt Spiegel, Scott Goldberg.
Row 2: Coach Bob Verdun, Mike Chen, Brian Murphy, John Taylor, Eric Paisner, Brian Sexton, Kenny Lui, Billy Vigor.

CHEERLEADERS

Row 1: Michelle Joyce, Christine Kulas, Lori McCreavan, Tara Rogerson, Faith Naymie, Lyn Peyser, Meredith Scarcella. *Row 2*: Allison D'Attanasio, Teri Kelso, Jaime Turner, Jamie O'Brie Jen Goodman, Meredith Ciccketti, Christine Joyce, Kelly Flynn.

allyson gordon!!

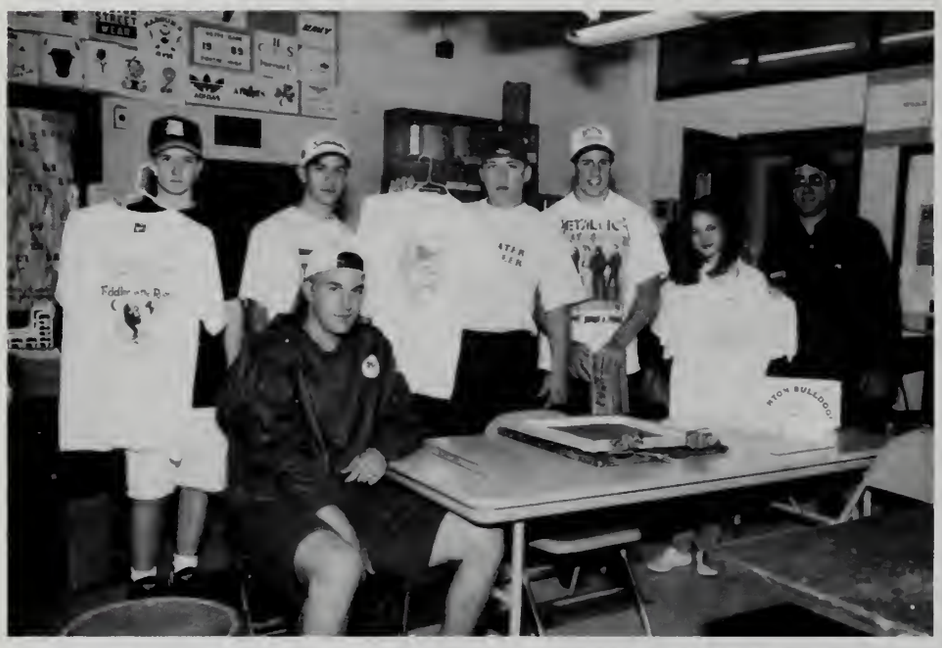

STUDENT ADVISORY
Jenn Mann, Mike Doyle, Danielle Carvealle, Yovita Zmiejko.

STUDENT COUNCIL OFFICERS
Jenny DelPozzo, Secretary, Jim Botti, Vice President, Tena Patton, President, Tim Conroy, Treasurer

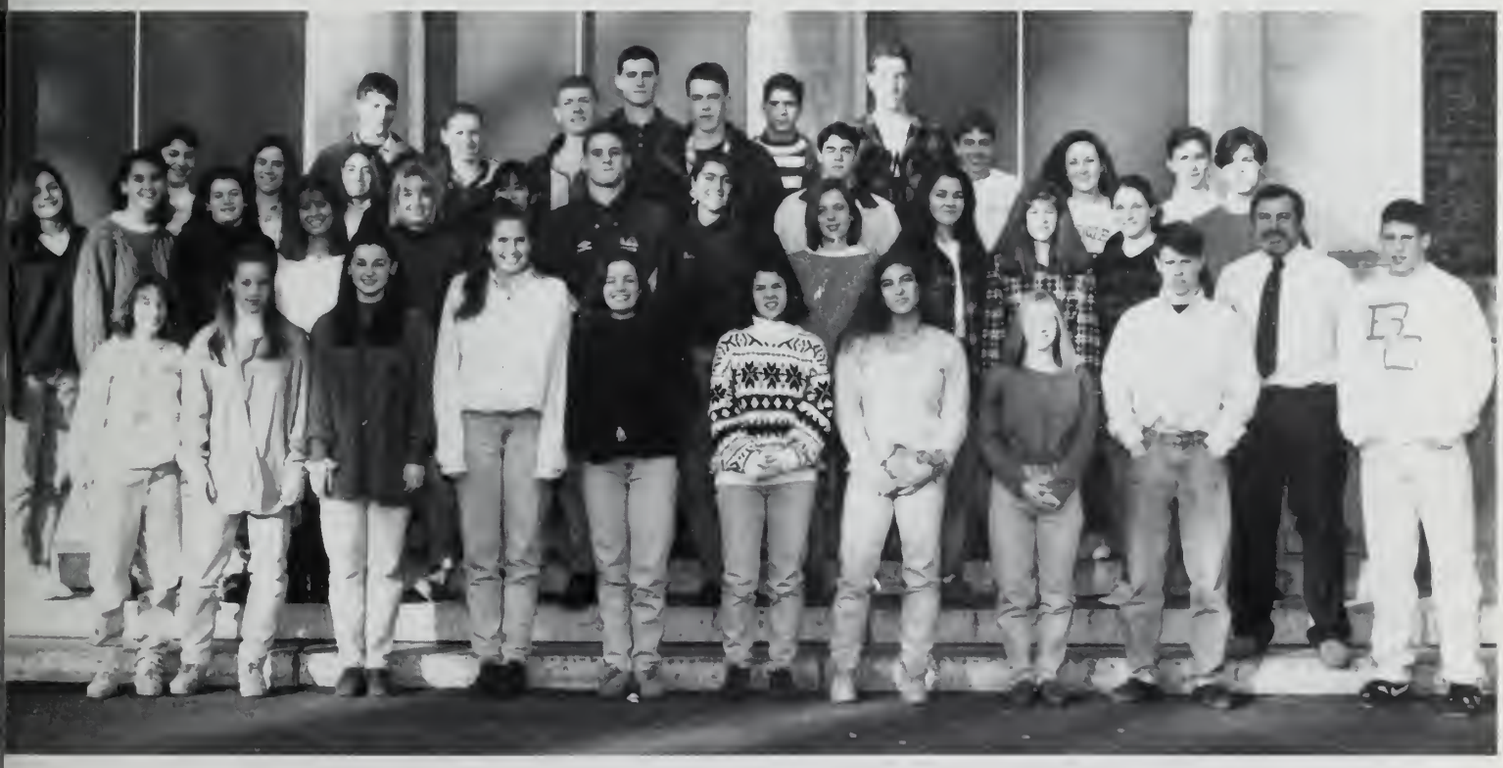

STUDENT COUNCIL

ow 1: Stephanie Rizzo, Jenna Muprhy, Yovita Zmiejko, Danielle Carvealle, Meredith Betz, Jenny DelPozzo, Carla Kine, Laura Guiliano, James eeney, Advisor, Mr. Richard Staiti, Pete Caliri. *Row 2*: Meredith Cicketti, Dina Spiropoulos, Kara Lanigan, Mikaela Sparks, Jane Ladow,Elaine oh, Chris Berardi, Tena Patton, Leah Smith, Jenn Mann, Laurie Conroy, Erin Washko, Dan Crean. *Row 3*: Tara Talbot,Katie Coleman, Carolyn aluti, Matt Spiegel, Jay Schleicher, Paul Donovan, Tim Conroy, Kevin Keyo, Craig Harsfield, Dan Goodman, Mike Pietro, Jaime Turner, teve Hallowell.

NATIONAL HONOR SOCIETY

Row 1: Tim Giblin, Andy Butler, Ammilee Oliva, Sue Kemalian, Amy Chong, Courtney Ross, Monica Gupta. *Row 2*: Rachel Thomas, Maggie Levrault, Julie Beckham, Silverio Avellino, Blake Rainie, Lynn Peyser, Jenny Carroll, Carolyn Saluti, Sheila White. *Row 3*: Josh Cooper. Ellen Cho, Laura Guiliano, Laureen McKenna, Parul Singh, Brian Roache, Caitlyn Sparks, Elena Tsai, Sean Dockray, Alex Kline. *Row 4*: Karen Morehouse, Nicole Clark, Joanna Donnelly, Mimi Su, Howie Kaplan, Richard Bower, Billy Vigor, Mike Dobbyn, Lenny Lui, Eric Paisner.

CENTURY CLUB

Row 1: Christy Woodman, Lisa McCrevan, Marino Billini, Andy Butler, Ammilee Oliva, Monica Gupta, Dan Maybor. *Row 2*: Chris Solodyna, Beth Grupp, Maggie Levrault, Mike Chen, Silverio Avellino, Blake Rainie, Lynn Peyser, Jen Carroll, Carolyn Saluti.. *Row 3*: Nicole Clark, Ellen Cho, Laureen McKenna, Laura Guiliano, Julie Beckham, Brian Roache, Caitlyn Sparks, Jessica Ackerman, Elena Tsai, Sarah Walther. *Row 4*: Jason Daniels, Parul Singh, Joanna Donnelly, Mimi Su, Dan Goodman, Darryl Li, Seth Kritzman, Steve Hallowell, Katie Cawley, Jen Bunt, Julie Berteletti, Mercy Sayegh. *Row 5*: Billy Vigor, Mike Dobbyn, Richard Bower, Kenny Lui, Sean Dockray, Alex Kline.

SADD

Liz Wheeler, Rachel Thomas, Amie Finn, Dan Goodman, Jenn Mann, Jen Hutchinson, Tara Rogerson, Chrissy Corrigan, Jenny DelPozzo, Carolyn McGowan, Meaghan Goode, James Sullivan Rachel Lasky, Erin Cohen, Vin Keenan, Cheryle Shubert, Carla King, Dawn Sullivan, Tena Patton, Carrie Teague, Palavi Siongh, Yovita Zmiejko, Jenna Murphy, Christine O'Brian, Jim Botti, Michelle Wedig, Beth Giblin, Joanna Fine, Danielle Gleason, Brian Sexton, Tim Conroy, Courtney Stockus, Arianne Collette, Marino Billini, Tara Hefernan, Chris Solodyna, Kevin O'Keeffe, Kevin Keyo.

PEER EDUCATION

Row 1: Danielle Carvealle, Katie Walsh, Tena Patton, Carla King, Chris Berardi. *Row 2*: Carolyn Saluti, Katie McLoughlin, Jenny DelPozzo, Dawn Sullivan, Beth Grupp, Michelle Sergi, Amie Finn, Jen Grimes, Meaghan Goode, Doug Connor, Sean Morneau, Pete Caliri. *Row 3*: Brian Murphy, Courtney Ross, Tara Heffernan, Maggie Levrault, Erin Murphy, Mimi Su, Laureen McKenna, Chris Solodyna, Mike Close. *Row 4*: Nicki Christiano, Dana Sifakis, Amy Chong, Megan Gilligan, Deanna White, Amy Phaneuf, Karen Becker, Kate Kelleher, Julie Lane, Brian Sexton. *Row 5*: Blake Rainie, Susan Kemalian, Julie Beckham, Jay Schleicher, Brian Roache, Michelle Buckley, Krissy Krowski, Erin Washko, Bill Witt, Joe Roache. *Row 6*: Yovita Zmiejko, Sean Lanigan, Matt Spiegel, Jenna Murphy, Matt Carlton, Jen Doyle, Jaime Turner, Caitlyn Sparks,Amahl Williams. *Row 7*: Katie DelPozzo, Jonathan Connor, Daisy DaSilva, Thalia Johnson, Tim Conroy, Mike Doyle, Kevin Keyo.

MUSIC, MUSIC MUSIC

BAND

Row 1: Damon Rainie, Susan Morehouse, Laurie Nolan, Jennifer Carroll, Nicole McDevitt. *Row 2*: Catherine Stonis, Elena Tsai, Pallavi Singh, Michael Jones, Maria Jannini, Jennifer Root, Monica Gupta, Sarah Giaccai, Diane Auger, Silverio Avellino, Alex Kline, Patrick Hogan. *Row 3*: Michael Hogan, Julianna Roberts, Michael Pietro, Meghan Hansbury, Kathryn Cohen, Ellen Cho, Daniel Pietro, Robert Lowell, Jospeh Layton, Daniel Gifford, Parul Singh, Mark Devoll, Ryan Barlow, Lisa Black, Nathaniel Brown, Michael Heraty. *Row 4*: Gary McNamara, Harry Blaser, Anne Morrissey, Daniel Crean, Brendan Tatem, Daniel Goodman, Craig Harsfield, Avi Liss, Sean Heffernan, Joshua Maibor.

DRILL TEAM

Row 1: Ilana Marram, Melissa Borman, Jen Janulewicz, Lisa Guisto. *Row 2*: Jessica Pittman, Amanda Ennis, Melissa Keefe, Julie Buckley, Lauren Murphy.

CONCERT CHOIR

Row 1: Nicole Clarke, Erin Condron, Kerry Mooers, Ilana Marram. *Row 2*: Renee Good, Melissa Murphy, Eddie Carroll, Laureen McKenna, Joanna Bolalek, Steven Page. *Row 3*: Lisa Guisto, Erica Savino, Christy Woodman, Julie Buckley, Melissa Keefe, Michelle Carroll.

POWDER PUFF

Wednesday, November 23, 1994 Canton 6--Stoughton 6

NULLE
9

COIRE
5

NOV. 23,19
POWDRPU
NOV.3,19

NOV.23,1994

WERLIFF

Sports Rally

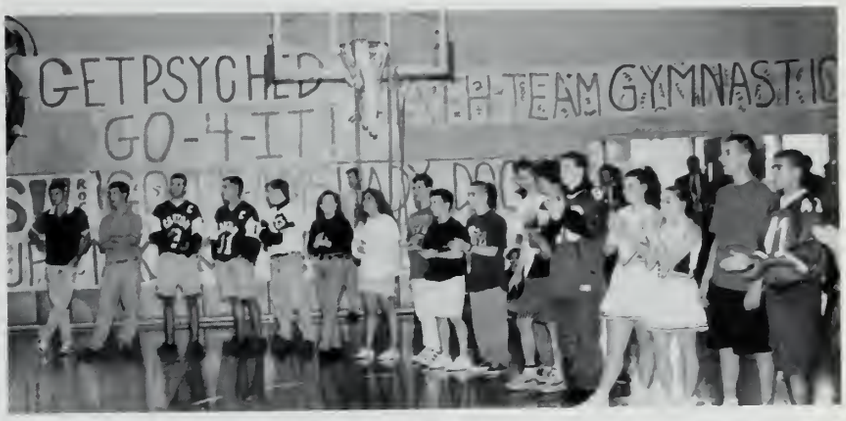

ONCE ON THIS
ISLAND

42ND STREET

MATH TEAM

Row 1: Mr William Seeney, Amy Chong, Susan Kemalian, Jay Schleicher, Kenny Lui, David Crane, Steve Hallowell, Daryl Li, Ellen Cho, Andy Butler, Mr Martin Badoian. *Row 2*: Mike Pietro, Julie Berteletti, Carolyn Saluti, Ellena Tsai, Meredith Scarcella, Lisa Black, Richard Bower, Mike Dobbyn, Damon Rainie. *Row 3*: Wendy Lui, Parul Singh, Karen Morehouse, Monica Gupta, Steven Ravesi, Dan Goodman, Chris Reynolds, Caitlyn Sparks, Howard Kaplan, Jennifer Mann, Sean Dockray, Mimi Su.

The Canton High School Math Team is defined by a winning tradition. After 13 consecutive New England titles, they placed second last year, and this year's team is dedicated to the task of bringing back the championship.

The team competes in the Massachusetts Mathematics League and the Greater Boston Mathematics League. This year, we had 16 finalists in the statewide Mathematic Olympiad, more thatn any other school in the state. Canton High School has often ranked among the top 25 schools in America. The Math Team's enormous success is due largely to the dedication of its coaches and advisors, Mr. Martin Bodoian and Mr. William Sweeney.

ADVISORS
Martin Badoian/Mr. William Swee

COMPUTER CLUB

Monica Gupta, Andy Butler, Tim Giblin, Howie Kaplan, EricKelso, Alex Kline, Sean Dockray, Kenny Lui.

GARDEN CLUB

Rachel Thomas, Lauren Murray, Dori Thomason, Angela Chong, Dawn Michelson, Ms. Linda Farley, Chrissy Corrigan.

STUDENT AWARENESS

Melissa Grant, Michelle Wedig, Eric Paisner, Mike Chen, Dori Thomason, Dawn Michelson, Rachel Thomas, Howie Kaplan, Pallavi Singh, Rebecca Vigor.

ASSISTANTS

LIBRARY
Mrs. Roberta Bright, Mrs. Susan Coppola, Lisa Guisto

GUIDANCE OFFICE
Nicki Christiano, Erin Murphy, Suzanne Corrado,
Mrs. Carolyn Christino, Stephanie Corrado, Liz Saluti.

NURSE'S OFFICE
Noelle Thoener, Lauren Murray, Jolene Devlin, Jennifer Swar

OFFICE B
Seated: Cheryl Wagner, Christine O'Brian.
Standing: Krissy Krowski, Mrs. Maureen Carty, Laurie Shubert, Karen Becker, Leeann Lore, Amy PhAneuf, Lisa Newmark, Jay Schliecher, Angela Trubetskoy, Tim Conroy, Colby Curren, Anna Mae Curtis

FRENCH CLUB

Row 1: Rachel Thomas, Ilana Marram, Melissa O'keefe. *Row 2*: Chrissy Corrigan, Helen Song, Melissa Grant, Julianna Roberts, Matt Carlton. *Row 3*: Carrie Gale, Dana Sifakis, Dori Thomason, Joanna Fine, Tara Rogerson, Arianne Collette, Corolyn Saluti, Megan Gilligan. *Row 4*: Mrs. Beaton, Seth Kritzman, Damon Rainie, Sean Dockray, Justin White, Mike Dobbyn, Eric Paisner, Lisa Newmark, Yovita Zmiejko, Brian Roache.

GERMAN CLUB

Row 1: Sara Stewart, Kim Murray, Jessica Grimes, Jennifer Kelly, Katie DelPozzo, Laurie Conroy. *Row 2*: Sue Kemalian, Coutney Ross, Meaghan Goode, Michelle Sergi, Carla King, Danielle Carvealle, Jamie O'Brien, Courtney Stockus, Mrs. Elsa Nicolovious. *Row 3*: Milena Humplik, Liz Saluti, Nickie Christiano, Michelle Wedig, Sarah Walther, Jenn Grimes, Julie Lane, Tena Patton, Matt Spiegal. *Row 4*: Nicole Gaspa, Dawn Michelson, Kerry Mooers, Tara Heffernan, Carolyn Saluti, Ann Morrisey, Erin Morrisey. *Row 5*: Alex Travers, Melissa Murphy, Joanna Bolalek, Katie Kelleher, Andrea Maffeo, Jen Doyle. *Row 6*: Sean Lanigan, Pete Caliri, Mike Stewart, Dan Goodman, Mike O'Brien, Tim Conroy, Josh Cooper, Jason McElwaine.

SPANISH CLUB

Row 1: Karen Morehouse, Silverio Avellino, Erica Savino, Julie Beckham. *Row 2*: Megan Cokely, Susan Morehouse, Pallavi Singh, Katherine Cohen, Jenna Murphy, Jess Ackerman, Michelle Buckley, Amy Peterson, Mrs. Wessen. *Row 3*: Jodie O'Neil, Joelle St. Peter, Lizette Sierra, Rebecca Pike, Marino Billini, Danielle Gleason, Jamie Turner, Erin Washko, Francesca Rania.

Spectrum

Row 1: Erica Savino, Helen Song, Melissa Grant, Alex Kline, Kaitlin Sullivan. Row 2: Lori McCreavan, Julie Beckham, Kathryn Woods, Kaite Cawley, Jen Bunt, Andrea Conway. Row 3: Alannah Gustavson, Michelle Wedig, Justin White, Howie Kaplan, Damon Rainie, Daryl Li, Laura Guiliano, Mimi Su, Joanna Donnelly, Elena Tsai. Row 4: Nicole Clark, Steve Hallowell, Tim Conroy, Peter Bertazonni, Meghan Hansbury.

Editor-in-Chief
Julie Beckham

Advisor
Mr. Ladow

World News
Darryl Li, editor
Megan Cokely
David Archibald
Melissa Grant

Photography
Alex Kline, editor
Nicole Clark, editor
Michelle Wedig
Danielle Gleason
Daisy DaSilva
Kaitlin Hennessey

School News
Beth Grupp, editor
Kati Cawley
Helen Song
Pallavi Singh
Erica Savino
Karen Woods

Business Editors
Howie Kaplan

Editorials
Lori McCrevan
SteveHallowell
Pallavi Singh

Arts & Entertainment
Joanna Donnelly, editor
Ellen Cho
Allannah Gustavson
Laura Giuliano
Allison Margold

Production
Stephen Hallowell, editor
Damon Rainie, assistant

Local News
Lori McCrevan, editor
Ammilee Oliva, editor
Christine Walsh

Sports News
Justin White, editor
Laura Giuliano
Craig Harsfield
Helen Song
Jen Bunt
Mimi Su
Rachel Thomas
Karen Woods
Ammilee Oliva
Julianna Roberts

In its fifth year of production, the *Spectrum*, not only has increased in quality and variety but also, with a greater reader interest and a growing staff, has truly become "the voice of the students."

The production of a newspaper is not due to the dedication of one, but the hard work of many. Without the commitment of staff writers and photographers, the support of our advisor Mr. Ladow, the assistance of the *Canton Citizen,* and the help of countless other faculty members, the Spectrum would not exist.

It takes courage to write how you feel, and it takes talent to do it well. With a young and vigorous staff, the *Spectrum* is on its way to many more successful years.

It has been an honor to have been involved in something I can really be proud of-- I hope the rest of the seniors on the staff feel the same way. Good luck to all.

Julie Beckham
Editor-in-Chief

C.O.L.O.U.R.S

Community of Linking Other Unique Races

Row 1: Thalia Johnson, Christy Woodman, Lisa Ruiz, Stephanie Jakob.
Row 2: Maria Jakob, Annalee Lopez, Daisy DaSilva, Amanda Solodyna, Belinda DaSilva, Juliette Vilbrun, Sharif Edwards, Ruby Steel-Morris.

ECHO 95

On behalf of this year's staff we would like to take this opportunity to express our great appreciation for all those who made this year's book possible. We wish to extend our deepest thanks to Mrs. Devine and Mrs. Healy for the constant devotion and dedication they contributed. Also, it is important for us to thank all the staff members, who without their time and effort, this book would not have been published for your enjoyment.

We also wish to congratulate this year's Class of 1995. It's hard to believe that our four years at CHS have ended. Through the years we have watched one another grow and mature into young adults and we have formed friendships which will last a lifetime. As you enter a new world with new beginnings, it is with our hope that we, the staff, have captured some of your special memories. We wish the seniors the best of luck in the future and we hope that your time at Canton High School will never be forgotten. With this, we present to you Echo '95.

Congratulations,
Nickie Christiano, Tara Heffernan, and
Lynn Peyser, Editors In Chief, Echo '95

BUSINESS EDITORS
Maggie Levrault/Ed McNulty

BUSINESS STAFF
Christine O'Brien, Mike Chen, Christy Woodman, Maggie Levrault, Jenn Grimes, Katie Walsh, Jenn DelPozzo, Tena Patton, Melina Humklik, Dawn Sullivan, Erin Murphy, Amie Finn.

ADMINISTRATIVE ASSISTANTS
Dawn Sullivan/Christine O'Brien

LAYOUT EDITORS
Mike Chen/Milena Humplik

LAYOUT STAFF

Seated: Liz Wheeler, Jenny DelPozzo, Jenn Grimes, Erin Murphy. *Standing*: Dawn Sullivan, Milena Humplik, Angela Tong, Amie Finn. Missing from photo--Matt Quin.)

ADVISORS
Mrs. Mary Devine/Mrs. Judith Healy

SPORTS STAFF
Amie Finn, Mike Chen, Brian Sexton

PHOTOGRAPHY EDITOR
Nicole Clark

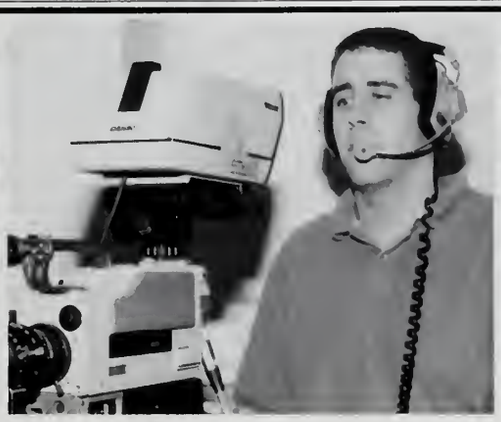

JUNIORS

PRESIDENT
Michael Pietro

VICE PRESIDENT
Daniel Crean

SECRETARY
James Feeney

TREASURER
Jennifer Mann

Jessica Ackerman
Dominic Anello
Lori Arcese
Phoebe Assaad
Melissa Aucoin
Michelle Baril

Karen Becker
Lisa Black
Joanna Bolalek
Michelle Buckley
Aaron Burke
Andrew Butler

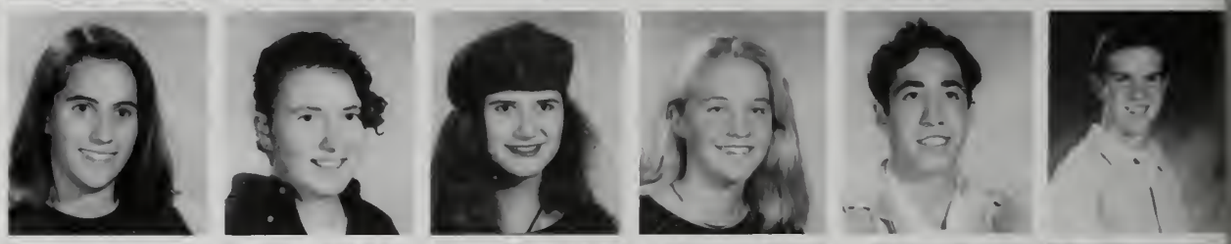

John Cameron
Andrew Campbell
Matthew Carlton
Aimee Castonguay
Ellen Cho
Danielle Ciraulo

Kathryn Cohen
Erin Condron
Timothy Conroy
Joshua Cooper
Suzanne Corrado
Juleen Costa

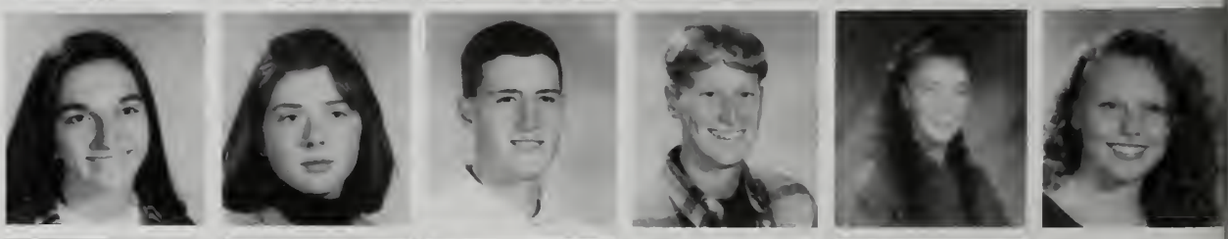

Jarod Cowens
Lisa Crisileo
Jessica Cronin
Colby Curran
Anna Curtis
John Daniels

Kori Dennis
Jolene Devlin
Mike Devoll
Christian DiPietro
Joanna Donnelly
Paul Donovan

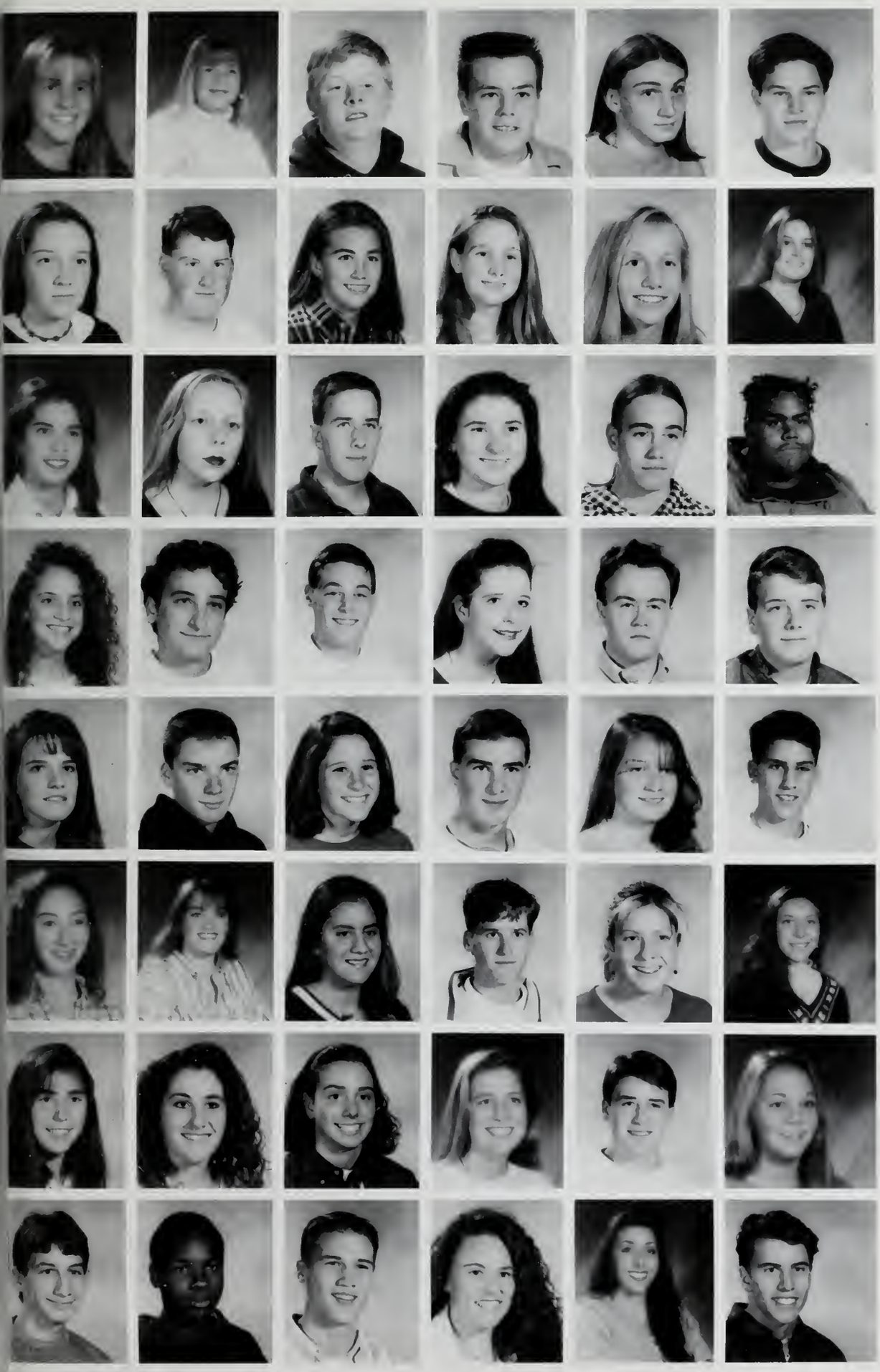

Jennifer Doyle
Mary Farrow
Michael Finn
Dan Fitzgerald
Michael Forte
Kenny Garon

Nicole Gaspa
John Gill
Meghan Gilligan
Leyre Gillis
Laura Giuliano
Renee Good

Jennifer Goodman
Melissa Grant
Scott Haberstroh
Meghan Hansbury
Thomas Harper
Adam Hersch

Jordana Herzog
Shaun Hoffman
Bryan Holtzman
Jennifer Hutchinson
Joseph Illingworth
Mark Jordan

Michelle Joyce
Timothy Keenan
Vincent Keenan
Katelyn Kelleher
Jennifer Kelly
Joseph Kelly

Terri Kelso
Tara Kern
Aviva Kollangi
Ryan Kostecki
Kristen Krowski
Christine Kulas

Julie Lane
Melissa Lohnes
Leeann Lore
Meghan MacKenzie
Patrick Madden
Andrea Maffeo

Daniel Maibor
Stephen Maloney
Jason Marcell
Staci Marcus
Nicole Mariano
Matthew Masciarelli

Mike Massaro
Matthew McCloud
Jason McElwaine
Shana McKendall
Laureen McKenna
Suzanne McLoughlin

Kristine McNamara
John McSweeney
Julie Mitchell
Kerry Mooers
Eileen Morneau
Jodi Morreale

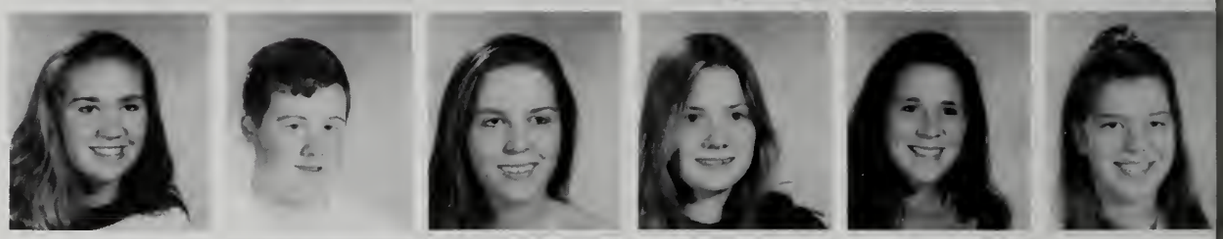

Melissa Murphy
Adam Najjar
Jennifer Nelson
Ammilee Oliva
Priscilla O'Shea
Rebecca Pearlstein

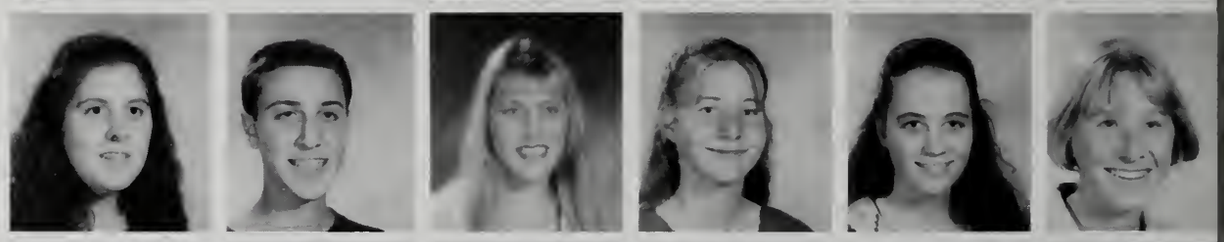

Matt Penza
Melissa Perlmutter
Rachel Perry
Amy Peterson
Amy Phaneuf
Julie Podgurski

Veronica Raich
Francesca Rania
Drew Reynolds
Natalie Rizzo
Brian Roache
Chandrani Rocker

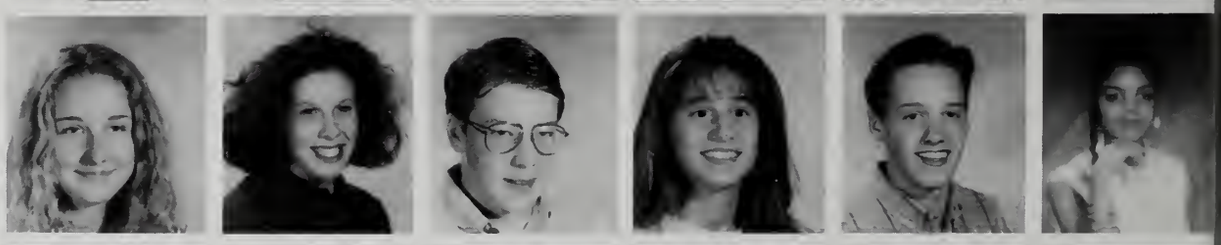

Robert Rockwell
Marc St. Jean
Matt Salemme
Marty Sasin
Erica Savino
Mercy Sayegh

Meredith Scarcella
John Schleicher
Matthew Simmons
Paul Skolnick-Lozano
Daniel Souza
Caitlin Sparks

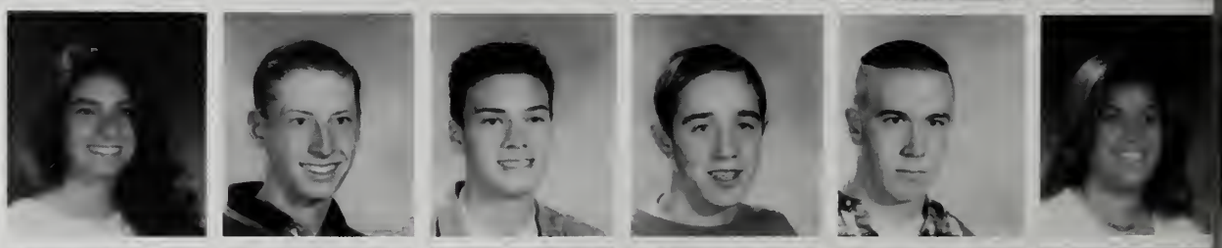

Robert Stewart
Brian Stonis
Mimi Su
Brian Sullivan
Jennifer Swan
Bri-Anne Thomas

Elena Tsai
Jaime Turner
Tara Vaughan
John Vlahopoulos
Sarah Walther
Erin Washko

Michelle Wedig
Deanna White
Justin White
Sheila White
Hilary Witt
Jonathan Younis

SOPHOMORES

PRESIDENT
Matthew Spiegel

VICE PRESIDENT
Yovita Zmiejko

SECRETARY
Stephen Hallowell

TREASURER
Jenna Murphy

Andrew Aucoin
Diane Auger
Lauren Barthel
Peter Bertazzoni
Julie Berteletti
Sarah Blanchard

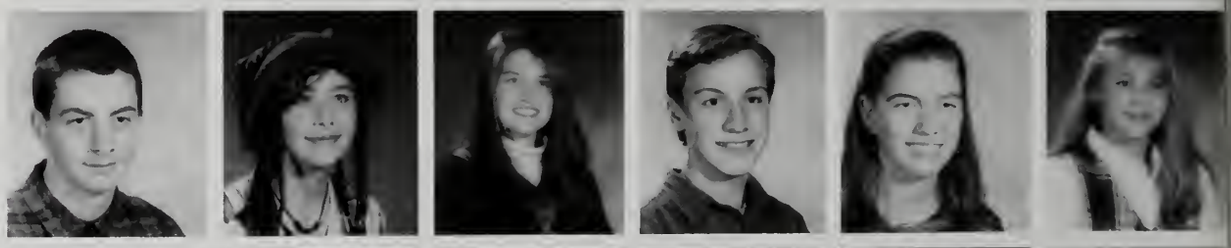

Chad Bornstein
Camille Bright
Gregory Brodney
Julie Buckley
Jennifer Bunt
Nicholas Burwell

Carrie Callahan
Christopher Carlozzi
Daniel Carr
Michelle Caruso
Kathryn Cawley
Nicole Chandler

Leann Clement
Nicole Cohen
Megan Cokeley
Arianne Collette
Jennifer Connolly
Sean Connolly

Elizabeth Connor
Jonathan Connor
Laurie Conroy
David Crane
Jeffrey Crane
Stephen Cusack

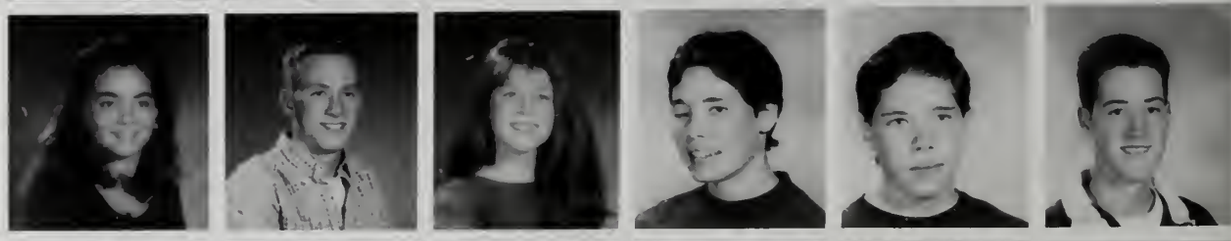

James Daniels
Daisy DaSilva
Perry DaSilva
Andrea D'Attanasio
Michael D'Attanasio
Kathryn DelPozzo

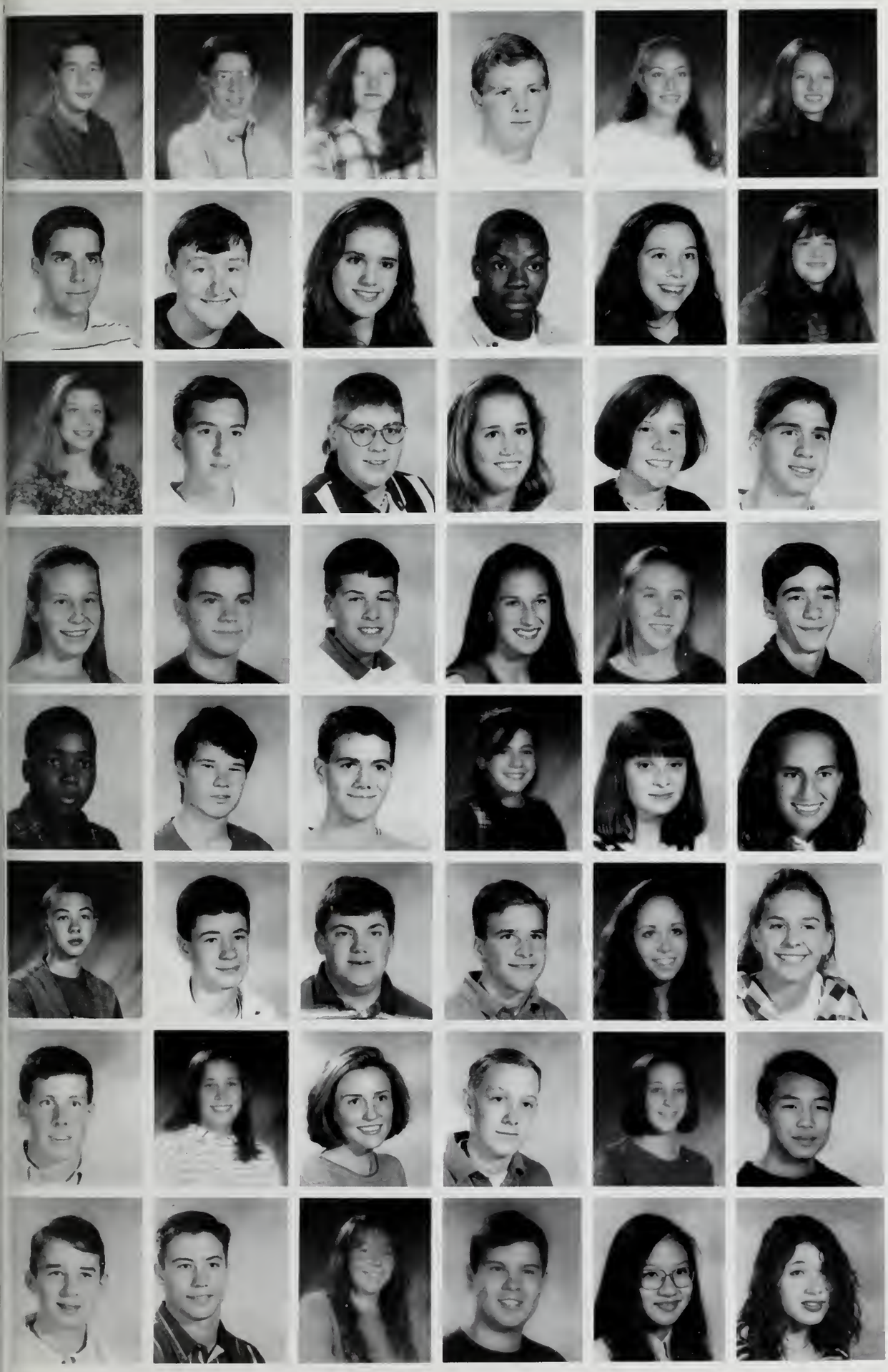

Sean Dickson
Michael Donovan
Amanda Ennis
David Feeney
Johanna Fine
Kristen Finn

Daniel Fitzgerald
Neal Foster
Joanna Georgelis
Edwell Gethers
Sarah Giaccai
Bethany Giblin

Danielle Gleason
Daniel Goodman
Robert Gray
Jessica Grimes
Lisa Guisto
Craig Harsfield

Erin Healy
Joseph Heap
Sean Heffernan
Kaitlin Hennessey
Katherine Holmes
Robert Iannarone

Henry Jean Jacques
Michael Jones
Benjamin Karol
Malisa Keefe
Christina Kellogg
Jennifer Kelly

Eric Kelso
David Kimball
Gregory Kniaz
Adam Kostecki
Jaclyn LaChapelle
Brianne Lane

Sean Lanigan
Katherine Lash
Shannon Leahy
Sean Lennon
Kristen Lewis
Darryl Li

Avi Liss
Jason Lofgren
Rhea Logan
Peter Lozano
Wendy Lui
Melissa Lynch

Justin Mahn
Seth Malamut
Darcy Manning
Kristen Manning
Allison Margold
Ilana Marram

Christopher Martin
Deborah Martin
Richard Martin
Jorge Martinez
Nicole McDevitt
Kimberly McLaughlin

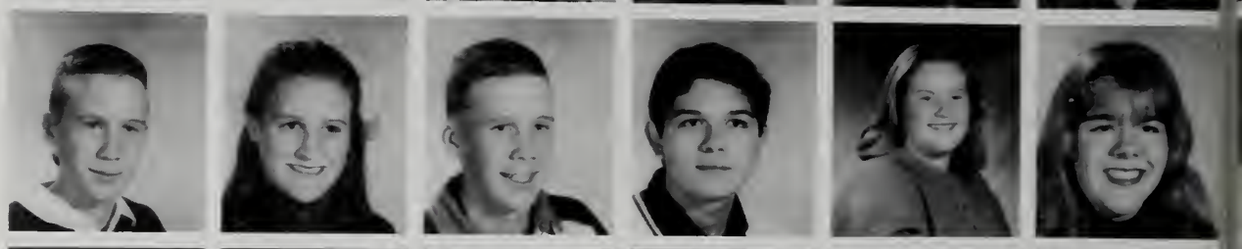

Cara McShea
Gina-Marie Mellon
Jeffrey Moenius
Susan Morehouse
Evelyn Morle
Lauren Murphy

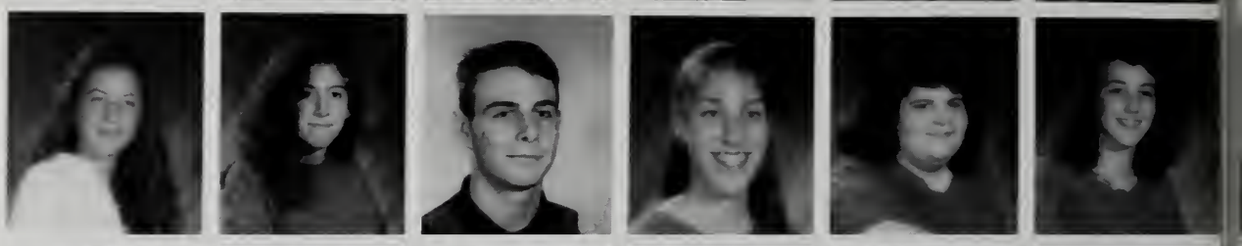

Kimberly Murray
Lisa Newmark
Jonathan Novack
Jamie O'Brien
Michael O'Brien
Virginia O'Halloran

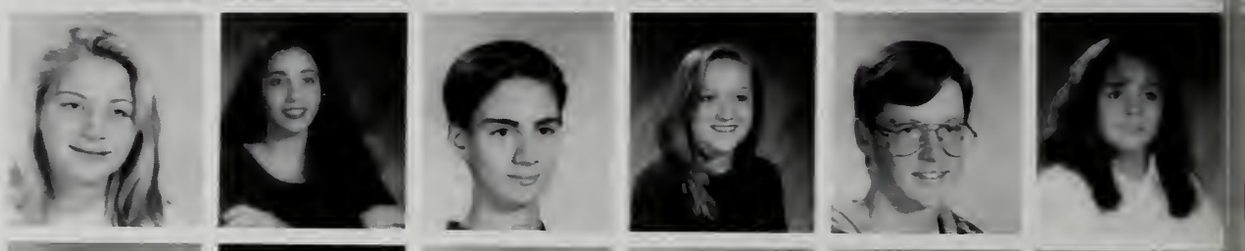

Nicholas O'Toole
Athena Pappas
Christina Pappas
John Pasciucco
Jorge Perez
Kelly Princiotta

Jennifer Quinn
Damon Rainie
Lisa Ruiz
Joelle St. Peter
Elizabeth Saluti
Jennifer Saptenza

Diane Schenck
Ethan Schwartz
Ann Marie Sheridan
Wendi Sickinger
Lizette Sierra
Justin Silvia

Pallavi Singh
Sarah Stewart
Courtney Stockus
Catherine Stonis
Michael Stuart
Kaitlyn Sullivan

Brendan Tatem
William Theodore
Laura Thomason
Kelly Timmons
Vanessa Tomek
Amy Triolo

Angela Trubetskoy
Lauren Vaughan
Rebecca Vigor
Melissa Villar
George Vlahopoulos
Lisa Wagner

Lori Walker
Joseph Waters
Tracey Webb
Kathleen White
Andrew Whitley
Rebecca Wiederhold

Amahl Williams
Kathleen Williams
Kelley Withee
Sarah Woodhouse
Karen Woods
Jared Zicher

FRESHMEN

PRESIDENT
Meredith Ciccketti

VICE PRESIDENT
Dina Spiropoulos

SECRETARY
Kathryn Coleman

TREASURER
Kara Lanigan

Andrew Anello
Yanique Antonik
David Arcese
David Archibald
Brian Baril
Ryan Barlow

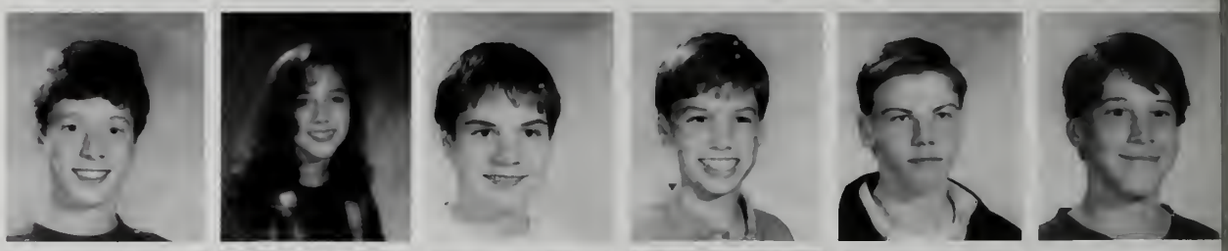

Mikel Beacham
Sean Berardi
Jennifer Blundo
Melissa Boerman
Melissa Bondaryk
Michael Bower

Rebecca Brandies
Kate-Anne Brown
Karen Byrne
Jonathan Carlozzi
Jared Carr
Edward Carroll

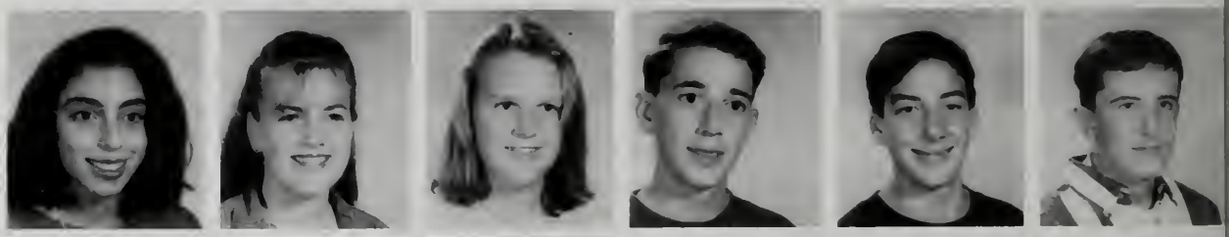

Laurie Caruso
Ivy Chen
Kristie Chin
David Cohen
Jared Cohen
Matthew Coleman

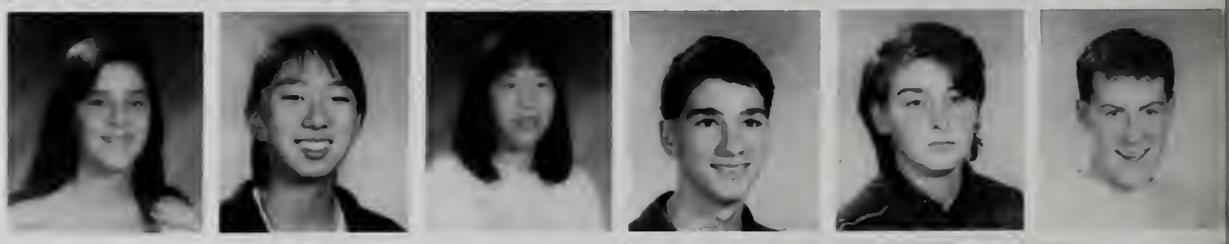

Keith Conroy
Andrea Conway
Paul Crugnale
Allison D'Attanasio
Donald Daley
Jillian Daniels

Richard Daniels
Courtney Dedinsky
Joseph DeFelice
Mark Devoll
Carrie Diaz
Amanda Dickinson

Ryan Dobbyn
Blanka Drozdzal
Daniel Durant
Jason Eames
Carla English-Daly
Nancy Ferguson

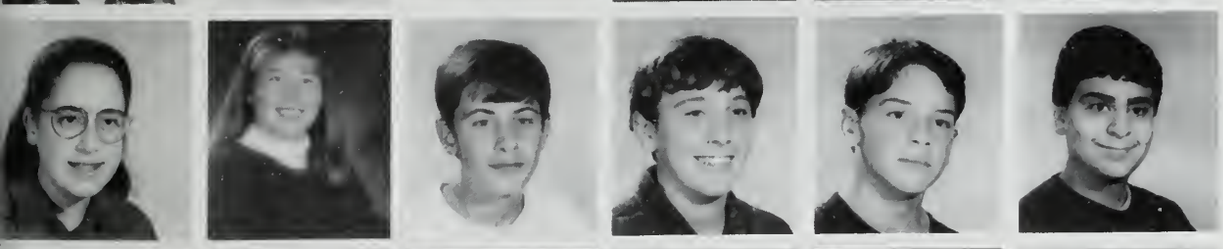

Lauren Flanagan
Kelly Flynn
Matthew Foley
Michael Forman
Matthew Francis
Michael George

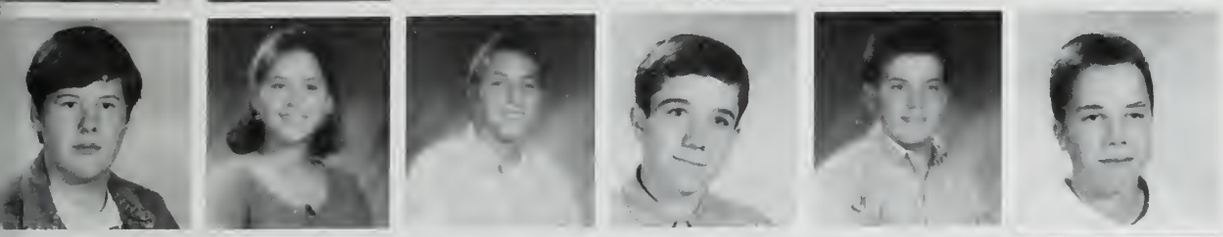

Daniel Gifford
Mia Gobbi
Aaron Goldman
Jarrod Goldstein
Aaron Gondelman
Sean Goode

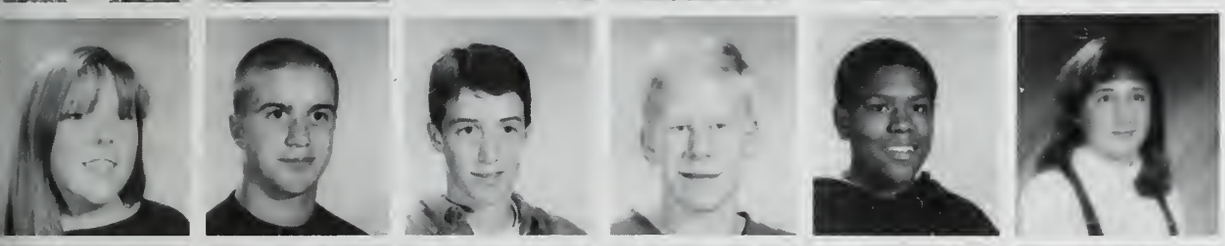

Alannah Gustavson
Brian Hanson
Jonathan Hartley
Richard Jablonski
Rashawn Jackson
Sarah Jaffe

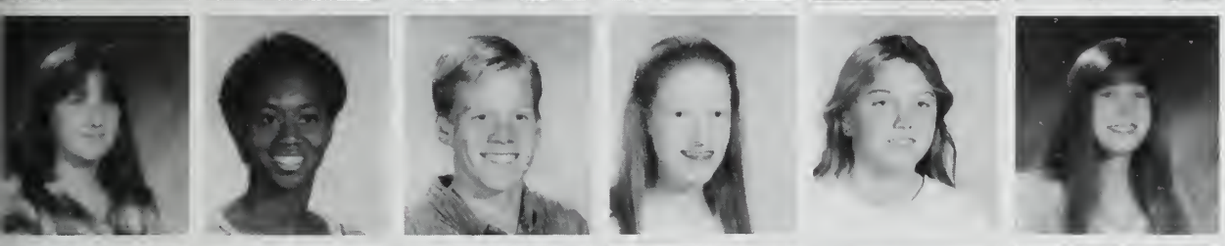

Jennifer Janulewicz
Joanna Jarrett
Kenner Johnson
Carolyn Joyce
Casey Kehoe
Patrice Kelly

Michael Kennedy
Luke Krafft
Efrat Kussell
Jane Ladow
Joseph Layton
Kathryn Levrault

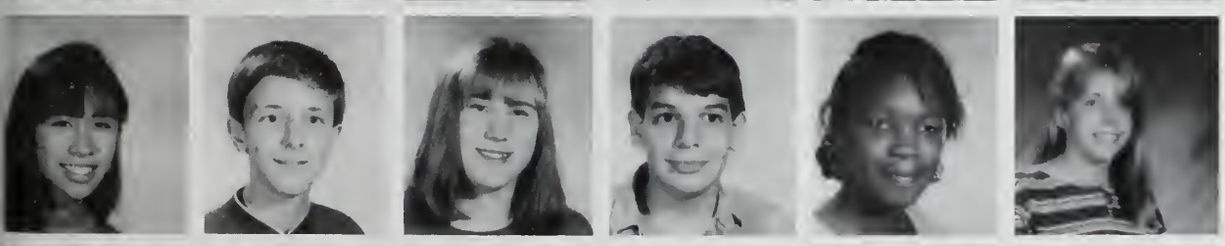

Elaine Loh
Robert Lowell
Meridith Magee
Joshua Maibor
Karista Maloney
Julie Marshall

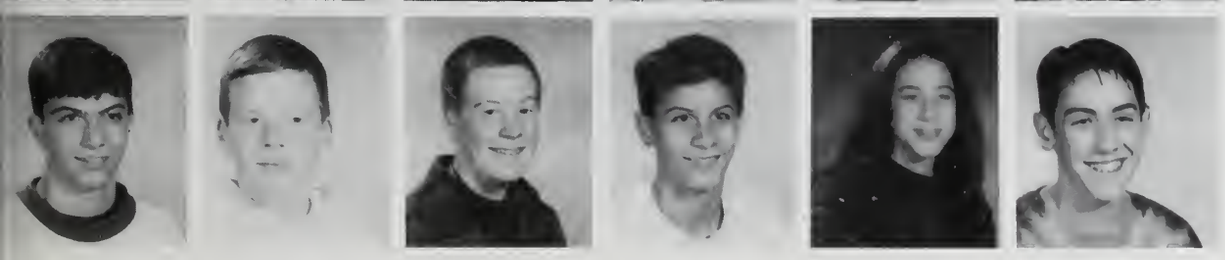

William McKendall
David McSweeney
Michael McSweeney
John Merchant
Kate Milstein
Matthew Moles

Sara Morle
Erin Murphy
Francis Murphy
Larry Nghiem
Cecil Noiles
Steven North

Jennifer Nowell
Sara Page
Adrienne Parker
Richard Paisner
Corey Perlmutter
Daniel Pietro

Jessica Pittman
Edward Pomeroy
Jennifer Potts
Courtney Proctor
Gena Pugliese
Michael Quin

Christine Ravesi
Stephanie Rizzo
Kelly Robertson
Christopher Rogers
Melissa Rogers
Jennifer Root

Edward Rosiak
Brendan Ryan
Tracy Salemme
Brian Schleicher
Adam Sciarappa
Shaina Shapiro

Sean Sloan
Ryan Smith
Raymond So
Amanda Solodyna
Mikaela Sparks
Alan Sperberg

Rachel Stoloff
Linnette Sullivan
Tara Talbot
Andrew Thomas
Michael Thornton
Joseph Tremblay

Elizabeth Triolo
Seth Uhlin
Anthony Vecchione
Craig Walker
Christine Walsh
Jennifer Whitaker

James Wilcox
Mia Woodman
Kristy Yarosh
Virag Zahajszky
Magdalena Zmrzla

Dr. Peter Capernaros
Superintendent

Dr. James Lynch
Assistant Superintendent

SCHOOL COMMITTEE

Mr. James Moran, Dr. Richard Levrault, Chairman, Mr. Michael McCarth
Yovita Zmieko, Student Adivsory, Mrs. JoAnn Staiti, Mrs. Marilyn Rodma

Dr. Barry Parker
Principal

Mr. Alfred Nordgren
Assistant Principal

Arthur Augenstern
Industrial Arts

Martin Badoian
Mathematics Coordinator

Jeanine Beaton
Foreign Language

Arthur Bedard
Science Coordinator

Marjorie Bedard
Science

Ronald Berube
Industrial Arts

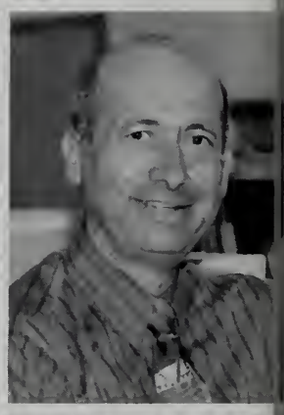

Roberta Bright
Library

Marilyn Browne
Guidance

James Carta
English

Robert Carter
Guidance

Maureen Carty
Secretary

Carolyn Christino
Secretary

Susan Coppola
Librarian

Charles DePascale
Mathematics

Mary Devine
Occ. Ed. Coordinator

Linda Farley
Physical Education

George Farrell
English

Robert Feerick
Special Needs

Joseph Gaudet
Mathematics

James Gaul
Science

Donna Giudici
Mathematics

Carol Hamilton
English

Judith Healy
Business

Thomas Healy
Social Studies

Judith Heine
Social Studies

John Horack
English

Mary Kay Khoury
Special Needs

George King
Physical Education

Kenneth Kruse
Mathematics

Peter Ladow
English

Richard Lavache
Fine Arts

Patricia Leary
Secretary

Beverly Lury
Special Needs

Barbara Lynch
Health

Linda MacLeod
Foreign Language

Stanley Masalsky
Athletic Director

Kathleen McGuinness
Business

Gary McNamara
Fine Arts

Donald Messinger
Social Studies

Eric Michaelson
Science

Donald Mulcahy
Adjustment Counselor

Edward Mulvey
Science

Eleanor Murphy
Guidance

Elsa Nicolovius
Foreign Language

Kathleen Osborne
Home Economics

Charles Peix
Mathematics

Edward Poznysz
Science

Donald Quincy
Art

Robert Rice
English

Robert Ringuette
Director of Guidance

Joseph Roache
English

Eileen Roth
Mathematics

Richard Rousseau
Director of Fine Arts

J. Ernest St. Jean
Fine Arts

Joanne Saquet
Science

Bruce Schauble
English Coordinator

Paul Scully
Social Studies

Manuel Sousa
Mathematics

Richard Staiti
Science

Ruby Steele-Morris
Student Services

Joyce Stenmon
Art

Walter Strumski
Social Studies

William Sweeney
Mathematics

Raymond Thompson
Social Studies Coordinator

Felicita Tyrrell
Nurse

John Urbsas
Industrial Arts

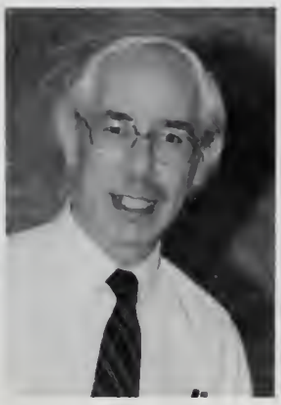

James Valin
Social Studies

Ann Walsh
Secretary

Robert Waxman
Foreign Language Coordinator

Jane Wessen
Foreign Language

CANTON

34
75

PROFESSIONAL PAGE

Bauman and Bauman, Attorneys at Law
Melvin Brockman, DMD
C. S. Chong, MD
Cogliano & Rotella, PC Accountants
Mary Cuddy Sutherland, CPA
Robert D'Agostino, MD
John Davis, Attorney at Law
Gerald Finkelstein, DMD
Robert Golden, OD
Theodore J. Goodman, MD
Andrew A. Kemalian, CPA
Michael C. Loughran, Esq., Attorney at Law
A. V. Mariano, MD
William J. McCabe, DMD
Robert P. Moritz, OD
W. Mark Nannery, MD
Stephen M. Needle, Attorney at Law
Ralph T. Savarese, DDS
Paul A. Schneiders, Attorney at Law
Richard Tierney, DMD

To The Class Of 1995

You made Canton High School a better place

than it was when you entered....

Now do the same for the rest of the world.

Congratulations and Best Wishes!

Canton High School Parent-Faculty Association

THE SENIOR CLASS

THANKS

THE MEMBERS

OF THE

FACULTY AND STAFF

FOR

FOUR GREAT YEARS

The Class Of 1997.....

Congratulates Canton High's

Class of 1995

Good Luck in the Future

Keep up the Canton Spirit!!!!

Congratulations

Class of 1995

From

Class of 1998

Compliments of

Anne and Clyde Pushard

ROACHE — PUSHARD HOME FOR FUNERALS

828-2929

210 Sherman Street
Canton, Massachusetts

Arley

ARLEY CORPORATION

540 Myles Standish Boulevard
Taunton, MA 02780
(508) 823-1400

TRAIN TO BE AN

- APPLIANCE SERVICE TECHNICIAN
- LICENSED COMMERCIAL AC/ REFRIGERATION TECHNICIAN

Air Conditioners & Refrigerators
Washing Machines • Dishwashers • Compactors
Gas & Electric Dryers • Gas & Electric Ranges • Microwave Ovens

LEARN BY "HANDS ON" TRAINING

• Financial Aid Assistance Available to Qualified Students
• Lifetime Job Placement Assistance

CALL FOR A BROCHURE: 617-828-3434

BAY STATE SCHOOL OF APPLIANCES

225 TURNPIKE STREET (RTE. 138), CANTON, MASSACHUSETTS 02021

May you think of your
visit as a pleasant one,
Rewarding us
with your return.

THE
BANK
OF
CANTON
ESTABLISHED 1835

557 Washington Street
Canton

Open 9-4 Daily and Thursday until 5:30 p.m.
Walk-up 4 to 6; Sat. 9-12
24 Hr. ATM-Yankee/Cirrus Network

Main Office 828-1690
Loan Center 828-5626
FDIC/DIF

SIMONDS
STEEL RULE

FW & SON FRANK WAGNER & SON
PUNCHES

CUT - ALL TOOLS, INC.
323 TURNPIKE STREET
CANTON, MASSACHUSETTS 02021

SANDVIK Steel

MONROE RUBBER CO.
CALL TOLL FREE: 800-225-9970
IN MASS: 800-532-6014
LOCAL: 828-1643
FAX 617-821-1643

MILAN M. HUMPLIK, D.M.D.
GENERAL AND COSMETIC DENTISTRY

372 Granite Avenue
East Milton, MA 02186
(617) 698-0191

Congratulations, Class of 1995

CANTON POLICE ASSOCIATION

Local 465 IBPO

Physical Therapy
HEALTH SERVICES INC.

Physical Therapy
Outpatient Facility

ALEX ZEULI, M.S., PT
Director

(617) 828-7920

Cobb's Corner, Village Mall, lower level rear, Canton, Massachusetts 02021

Tender Trap

HAIR CUTTERS

95 WASHINGTON ST.
CANTON, MA 02021
VILLAGE MALL
828-0452
828-0453

Good Luck

Class of 1995

FINN'S

Oak Roofing &
Sheet Metal Works
Company, Inc.

25 Garfield Avenue
P.O. Box 256
Woburn, MA 01801-0356

Tel. 617-933-0450
Fax 617-933-3361

Bridal Scene

Maryanne Mondeau

617-828-6119
353 WASHINGTON ST., STOUGHTON, MA

Best of Luck, Class of 1995

From Your Friends
at

Travel Marketplace and Cruise Center

815 Broad Street
Weymouth, MA 02189

Congratulations and Best Wishes

CORPORATE SOFTWARE INC.

275 Dan Road
Canton, M A

TEL. 298-5755
SID SHUBERT

ESTIMATES

AUTO GLASS
INSTALLED

BOSTON GLASS & BOARDING SERVICE, INC.

24 HOUR EMERGENCY SERVICE

1068 Dorchester Ave.
Dorchester, Mass. 02125

551 Washington St.
Dorchester, Mass. 02124

489 Washington St.
Canton, Mass. 02021

OFFICE
828-6688

CANTON ELECTRIC CO., INC.
ELECTRICAL CONTRACTORS
ENERGY MANAGEMENT SYSTEMS

PAUL WIEDERHOLD

P.O. BOX 424
CANTON, MASS. 02021

BETH & BEV'S
FITNESS CENTER
8 CARNEGIE ROW
PARK PLACE
NORWOOD, MA 02062
(617) 762-7924

"BE OUR GUEST"

Fitness for Women
Since 1977

FLOWERS by AMI

Owners:
AMI & YEHUDA

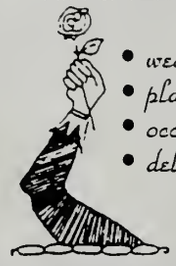

- *weddings*
- *plants*
- *occasions*
- *delivery*

1 Washington St.
Canton, Ma 02021
617 821-2948
617 821-4321
Fax 617-821-1755

Joseph D. Galvin Insurance Agency, Inc.

"INSURANCE OF EVERY DESCRIPTION"
AUTO • HOMEOWNERS • LIFE
BUSINESS AND RESIDENTIAL

Joseph B. Galvin
William C. Galvin
Michael F. Galvin

828-0505

209 WASHINGTON ST. CANTON

RODMAN

PROPANE GAS FOR GRILLS
SALES — SERVICE — RENTAL

QUALITY INDUSTRIAL
PROPANE, INC.

99 Jackson Street
Canton, Massachusetts 02021
828-7466
Open Saturdays

COMPLETE TIRE & AUTO SERVICE

GOODYEAR

Bolivar Tire & Auto, Inc.

230 BOLIVAR STREET
CANTON, MASSACHUSETTS 02021
(617) 828-2283

JOHN T. CRANE

HUGH J. BEAGAN

Family Medical Associates, P.C.

Timothy P. Lowney, D.O.
Richard N. Lewrault, D.O.

758 WASHINGTON STREET
CANTON, MA 02021
TEL: (617) 828-5351

194 CENTRAL AVENUE
SEEKONK, MA 02771
TEL: (508) 761-6785

Best Wishes

to the

Class of 1995

from

Brian Fitzgerald

and

DOCKRAY & THOMAS FUNERAL HOME

RAFFINATI

Here is a contemporary classic. The impeccable good taste exudes quiet, discreet confidence and assures you a feeling of extravagant, timeless elegance.

Let RAFFINATI show you a new formality that is correct for any occasion. The very capable staff will help you with your selection of garments and accessories, as well as assure you of the proper fit.

OVER 1000 TUXES IN STOCK SIZES 4 to 56

Open
Mon - Fri 10 am - 8:30 pm
Sat 9 am - 5:30 pm

Richard Lewis

576 Washington St., Canton Center

828-1004 • 828-9110

FREE PARKING at REAR OF STORE

FORMAL WEAR
SALES • RENTALS

Plymouth Rubber Company

A Part of Canton Since 1896

Congratulations to the Graduates

CANTON TOWN CLUB

SUNOCO

Ultra Service Center℠

I-95 Sunoco Inc.
702 Neponset Street
Canton, MA 02021

Steven Fischer 617-828-9190

Compliments Of
CANTON CO-OPERATIVE BANK

Your Financial Institution For Mortgage Loans

EUROPEAN SKIN CARE-NATURALLY

Sculptured Nails Manicures Pedicures
Waxing Services
Picture Perfect Make-up
Lash & Brow Tinting

"We make you feel beautiful"

Total care of the skin by

Gift Certificates, VISA & MC accepted 821-2360

VILLAGE MALL—LOWER LEVEL, CANTON • 821-2360

MILANO™

WILLS HARDWARE INC

The Difference Is Our Service
508-359-4433
5 Janes Avenue, Medfield, MA

VISA

OPEN:
Mon-Fri 7am - 6pm
Sat 7am - 5:30pm
Sun 12 - 5pm

5% discount for cash

10% senior citizen discount excluding sale items

GS KINNEY VACUUM
A UNIT OF GENERAL SIGNAL
495 TURNPIKE STREET
CANTON, MASSACHUSETTS 02021
TELEPHONE: 617-828-9500
TELEX: 264705 KVC UR

Sumner & Dunbar

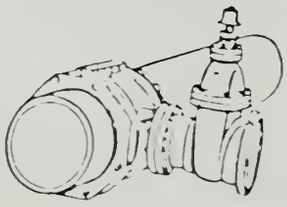

CANTON, MASS. 02021
WATER WORKS SUPPLIES
Tapping Sleeves and Insertion Valves Installed
(617) 828-1350 (617) 828-4817
MASS. ONLY 1-800-532-9542

Congratulations
Class Of 1995

Corporate Offices
777 Dedham Street
Canton, MA 02021

Cumberland Farms

"Good Luck Class of 1995"

Barry Okun
Studio of Photography

Portrait and Wedding Photograghy
Canton, MA 828-1829

PHONE: 617-828-0656

DR. ALAN M. RAPOPORT
DR. H. I. RAPOPORT
OPTOMETRISTS

531 WASHINGTON STREET CANTON, MA 02021

CAMBER Real Estate and Insurance

Being an Independent Insurance Broker means we can find you the best deal for your:

PIIAM

- Home
- Auto
- Life
- Health
- Pension
- Business

Tony Camarra, CRS, GRI
Realtor

Mario Berardi, CLU
Pension Planner

Peter Camarra
General Manager

Thinking About Selling or Buying a House?
Call Us For a Free In Depth Market Analysis . . .
or
For Representation Of Your Interests If You Are Buying.

OPEN 7 DAYS A WEEK (617) 828-8521 • 828-2398 NOTARY PUBLIC

"Profit From The Difference"

1039 Washington Street • Canton, MA 02021

CONGRATULATIONS

to the

CLASS OF '95

CANTON GRIDIRON CLUB

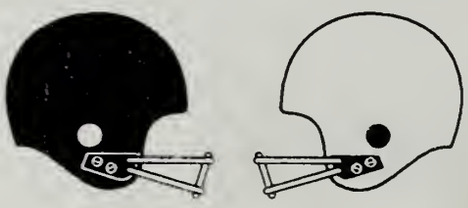

PATRIOT ALARM SYSTEMS INC.

BURGLAR • FIRE

ENERGY MANAGEMENT SYSTEMS

UL APPROVED CENTRAL STATION FM

- RESIDENTIAL
- COMMERCIAL
- INDUSTRIAL

821-2325 248 BAILEY ST CANTON

BEST WISHES
CLASS OF 1995

ALGONQUIN ESTATES
CUSTOM BUILDERS

828-1971

DINEEN'S CANTON TEXACO

- General Auto Repairs
- 24 Hour Statewide Towing
- Mass. Inspection Station
- Open 6:00 A.M. to Midnight 7 days a week

TEXACO

VISA

"At the railroad tracks in downtown Canton"

828-9839 • 828-1353

731 WASHINGTON STREET • CANTON, MA 02021

LA CASA BIANCA

Uno Whitman Road
Canton, MA 02021

Facilities For All Occasions

Owned And Operated By
Canton Men's Lodge # 2462
Order Sons Of Italy In America
Tel. (617) 828-8523

ROSARIO'S RESTAURANT INC.

521 Washington St.
Canton, MA. 02021

The Flower's Inn

Fresh & Silk Flower Arrangements
Green & Flowering Plants
Flowers For All Occasions
Fruit & Gift Baskets

Personal Attention

Daily Deliveries

Susan Vigneaux

821-0593

468 Washington Street • Canton
Across from Dockray Thomas Funeral Home (rear)

HAIR ENCOUNTERS
635 Washington Street
Canton, MA 02021
828-9890 - 821-0229

JOE LELAND

MARTY VISNICK

LELAND & VISNICK CO.
THE COLLISION SPECIALISTS

COMPLETE AUTO BODY REPAIRS

(617) 828-5315

1024 Turnpike St. — Rt. 138
Canton, MA 02021

BRILLIANCE

Auto Body Inc.
Foreign & Domestic

242 Bailey Street
Canton, MA

Complete Repairing & Refinishing

Auto Glass Installed

Insurance Estimates

Quality Collision Repair

FREE Pick-up and Delivery

Call for a free estimate

Brian Wanless
Owner
Mass. Reg. RS1252

Brilliance Auto Body, Inc.
242 Bailey Street
Canton, MA
821-2560

The NOURSES

Photography

"WHERE AWARD-WINNING IMAGES ARE A FAMILY TRADITION"

TROPHIES & AWARDS

TROPHIES • PLAQUES • CLOCKS • MEDALS • RIBBONS
CERTIFICATES • DESK SETS • CORPORATE AWARDS • GIFTS • ETC.

"ENGRAVING DONE ON PREMISES"
PLASTIC SIGNS • LOGOS BY SUBLIMATION

"We Pride Ourselves On Quality & Price"

THOMAS D. MURPHY
(617) 828-8897
FAX 828-4633

719 WASHINGTON STREET
CANTON, MA. 02021

PROFESSIONAL HAIR DESIGNERS

TEL. 828-1233

The Mane Event

590 WASHINGTON ST.

CANTON CENTER

BEST WISHES
to the
CLASS of 1995

CANTON ADVOCATES FOR
MINORITY STUDENTS

RELC

CONWAY FAMILY GROUP

Jack Conway REALTOR

'CONWAY COUNTRY

CONGRATULATIONS TO THE GRADUATES

Paul J. Sullivan, DPM

Barrile Electric Co.

Master Electricians
MA Lic. #A11450

- *COMMERCIAL*
- *INDUSTRIAL*
- *RESIDENTIAL*

QUALITY WORK
MEMBER MECA, IAEI

828-5175

CANTON, MA

QUALITY PRESCRIPTION OPTICIANS

OPTIQUE, Ltd.

Leonard G. Peters
Licensed Optician

Village Mall
Canton, MA 02021
(617) 821-0874

AVALON HAIR

27 Washington St.
Canton, MA 02021

(617) 828-6353

CONGRATULATIONS GRADUATES

Class of 1995

Canton **T**eachers **A**ssociation

The Junior Class

Congratulates the Class of 1995

and wishes them

the best of luck for the future.

- Wall cladding/wainscoting
- Tub and shower walls
- Shower partitions
- Bar tops
- Bumper rails
- Kitchen countertops
- Laboratory countertops
- Hot cafeteria surfaces
- Cold cafeteria surfaces
- Kitchen island tops with sinks
- Reception areas/nurses' stations
- Vanity tops with seamed undermount sinks
- Vanity tops with undermount sinks
- Integral vanity tops and bowls
- Window sills
- Table tops
- Themoforming
- Color inlays
- Postform tops
- Coved backsplashes
- Laminate bevel edge tops
- Wood edge laminate countertops

PADCO

COUNTER TOP COMPANY

FABRICATORS • INSTALLERS

27 ROCKLAND STREET, P.O. BOX 407, CANTON, MA 02021

617-828-1177 • 617-828-8692 • FAX 617-828-9518

CORIAN®
SOLID SURFACE PRODUCTS

AVONITE

FOUNTAINHEAD
BY NEWMAN

Congratulations Carrie!!
Love
Mom and Dad

blue hill press

Offset Printing • Electronic Graphics

Paul Lauenstein
President

540-A Turnpike Street
Canton, MA 02021

(617) 828-7570
FAX (617) 821-4355

Recycled Paper

Irving Aronson
ANA, APS, ASDA

WESTSIDE STAMP & COIN CO., INC.
P.O. Box 562
632B Washington Street
Canton, Massachusetts 02021

617-828-9464
1-800-870-9464 (Eastern Mass.)

Hours:
Tues.-Fri. 1:30-5:30 P.M.
Sat. 10 A.M.-5:00 P.M. (call)

Mandarin House
SZECHUAN & MANDARIN CUISINES

559 Washington Street
Stoughton, Mass. 02072
(617) 341-0451

Take Out
Banquet & Catering
Luncheons 7 Days a Week

Canton Citizen
" Bringing Canton closer to you "
P.O. Box 291 • 40 Revere Street • Canton, MA 02021
(617) 821-4418

TERBAN

Our Oldest Client is 87 Years old

At Terban Health Center
The QUALITY OF LIFE Is Our Goal
16 Years of Counseling In The Science of Fitness.
Your Individual Needs Are Our Concern.

11 EVANS DRIVE STOUGHTON
(617) 344-8947

DENNENO'S
PIZZA - SUBS - SALADS

545 PEARL STREET
STOUGHTON, MA 02072
344-9803

JEFF-CO SPORTSWEAR

Sportswear & Equipment of the 90's

CUSTOM SCREENPRINTING & EMBROIDERY

828-1495
CANTON, MA 02021

Congratulations and Best Wishes
Canton High School Class of 1995 !!

Abromson Tiews McKenna
Insurance Agency, Inc.

575 Washington Street
Canton Center
821-5533

PIANA'S FLOWER SHOP

221 NEPONSET ST.
CANTON,MA. 02021

(617) 828-0861
MC/ VISA DISCOVER

Best Wishes for
A Successful Future!

LIPSHIRES & GRUPP
Certified Public Accountants

Canton
Pest & Termite Control
C P C

Complete Protection Service
Ants · Fleas · Mice · Hornets ·Squirrels
Termites Etc., Homeowners Plan Available
Reasonable Rates
Qualified to Make VA & FHA Inpections
Brad Osborne

Canton
828-9372

Compliments of the Employee Owners at

merkert enterprises, inc.

500 Turnpike Street
Canton, Massachusetts 02021
(617) 828-4800

An ESOP Company

BAGEL LAND

"Bagels you'll always remember!

All the Best to
Canton High School
Class of '95

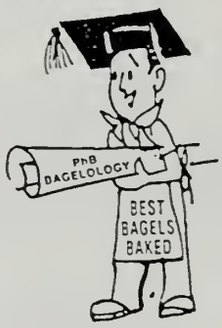

Graduate to the
Healthier Alternative
No Preservatives! No Fat!
No Oil! No Sugar! Low Salt!
And CHOLESTEROL FREE!
635 Washington St.
Canton Center
(617) 828-1769

ANDREOTTI PHARMACY

Rx

VICTOR G. ANDREOTTI, B. S., Reg. Ph.
574 WASHINGTON ST.
CANTON, MA. 02021
828-8210

Compliments Of

D&E SUB & PIZZA SHOP

618 Washington St., Canton
828-1487

Congratulations on your achievement.

BayBank®

Member FDIC

The Class of 1995
wishes to thank
all those who have supported
ECHO '95.

Day Time

Helen's Hair Styling
FOR MEN & WOMEN

758R Washington
Canton

617-821-1868

TERBAN

Our Oldest Client is 88 Years Old

At Terban Health Center
The QUALITY OF LIFE Is Our Goal.
16 Years of Counseling In The Science of Fitness.
Your Individual Needs Are Our Concern.

11 EVANS DRIVE STOUGHTON
(617) 344-8947

Tomorrow is Yours; Take it;

Use it and Improve on it

EDWARD J. BEATTY POST NO. 24
Post Headquarters
950 Washington Street, Rear
Post Office Box 103
Canton, Massachusetts 02021

Commander William O'Brien

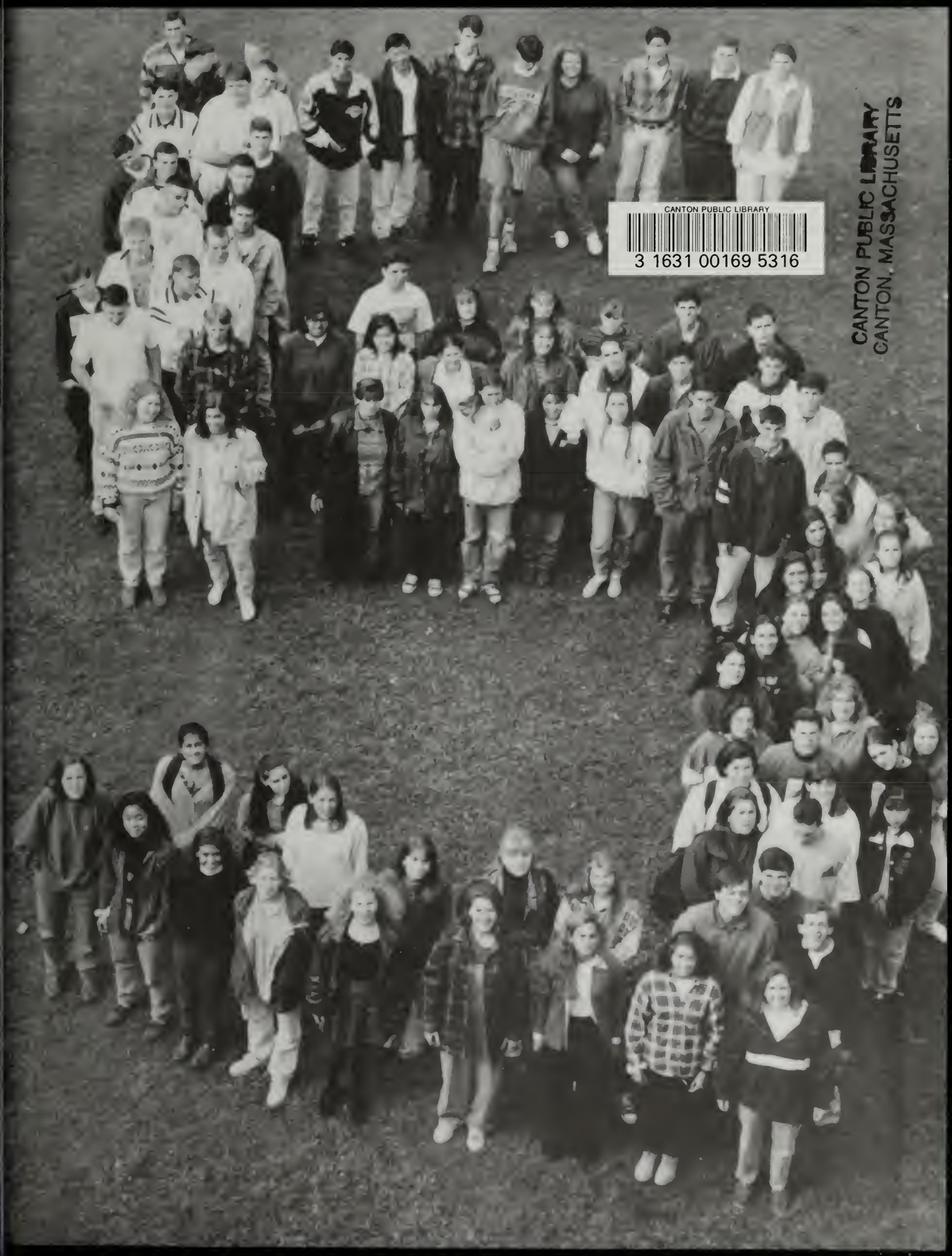

CANTON PUBLIC LIBRARY
3 1631 00169 5316

CANTON PUBLIC LIBRARY
CANTON, MASSACHUSETTS